

PROPOSED TABLE AND CHAIRS LOCATION
Scale 1:50 @A1

This drawing, design & all information contained herein remains the sole copyright of Karvass Projects Ltd; reproduction in any form is strictly forbidden unless permission is obtained in writing.
© copyright

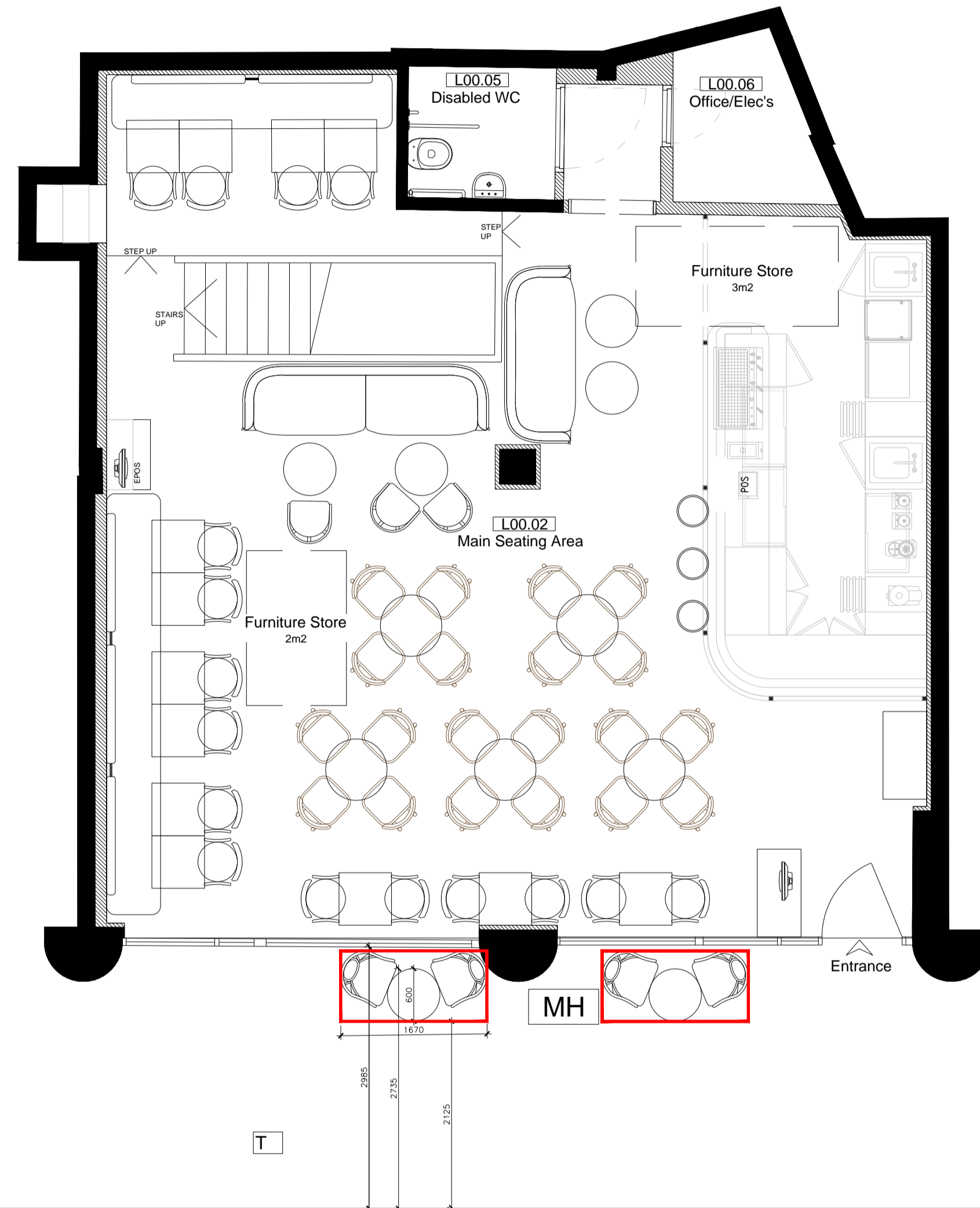

External tables and chairs to be stackable.
External tables and chairs to be metal frame and timber; thus being easy to maintain and robust

Chairs: 540mm x 550mm
Tables: 600mm diameter

- LP Tree
- MH Lamp post
- MH Manhole/Access
- SS Street Sign

rev	date	note	init
B	07.01.20	1 Table 2 chairs removed	HM

- NOTES:
- Do not scale from this drawing, all dimensions must be checked on site. The contractor must verify all site dimensions, drawings and report any discrepancies with the designer before proceeding with any work, details & specifications. Any discrepancies must be reported to Karvass Projects Ltd prior to any commencement of work.
 - All specified items are to be installed in accordance with the manufacturers recommendations & instructions.
 - All finishes are to conform to required current building regulations
 - All variations of construction details than that of the designer to be approved before commencement of any works.
 - Contractor to provide a working environment which conforms to current health and safety and local authority regulations
 - All finishes to be carried out to a high standard
 - It is the main contractors responsibility to ensure all CDM codes of practice are enforced
 - This drawing is to be read in conjunction with any relevant specialist consultants drawings ie. m&e, structural engineer, kitchen equipment, lighting etc.
 - All works subject to Pream, Scope of Works and

project. Apple Butter London	stage. Detailed Design
	client. Saleh Alayan

dwg title. Proposed Table + Chairs		
date. 08.11.19	scale. 1:50	dwn by. hd

karvass
TOTAL TRANSFORMATION

Build Studios
203 Westminster Bridge Road
London
SE1 7YD
t: 0203 627 1679
w: www.karvass.co.uk
e: enquiries@karvass.co.uk

dwg no. A-119a	revision. B	size. A1
-------------------	----------------	-------------