

NOTES

- PROPOSED GRP SHROUD TO BE INSTALLED
- PROPOSED 7.5m HIGH BESPOKE FLI MONOPOLE C/W NEW SLIMLINE HEADFRAME TO BE INSTALLED TO PROPOSED STEELWORK
- PROPOSED GRILLAGE TO BE INSTALLED ON ROOFTOP SUPPORTED BY 4No. PLINTHS
- PROPOSED 3No. ANTENNAS AT 26.8m TO BE INSTALLED TO PROPOSED HEADFRAME
- PROPOSED 3No. ANTENNAS AT 28.115m TO BE INSTALLED ONTO PROPOSED HEADFRAME
- PROPOSED 12No. RRUS TO BE INSTALLED ON RAILS FIXED TO PROPOSED GANTRY POLES
- PROPOSED 1No. OUTDOOR PERCY PSU INSTALLED ON PROPOSED GRILLAGE PLATFORM
- PROPOSED 2No. FLAT PACK FRAME TO BE INSTALLED ON PROPOSED STEELWORK

NOTE:
SHROUD SHOWN INDICATIVELY

THIS DESIGN COMPLIES WITH CELLNEX ICNIRP STANDARD UK-DE-PRO-0020

PROJECT No.	COM-0007834
CSID	13622022
VFID	78784_1
CSR	2442
CELL No.	244202

BT SKYLINE No.					
NW0031					
23	206137	MAJOR AMEND	15/05/23	HFC	HFC
22	206137	MAJOR AMEND	22/04/22	HFC	HFC
21	195418	MASTER UPDATE	03/12/21	PMD	MCD
20	N/A	DEMISE AMEND	04/08/21	WHP	WHP
19	206137	MINOR AMEND	10/02/21	HFC	HFC
ISS	REVISION	DATE	DRN	APP	



SITE No **166657**
EUSTON TE
EUSTON ROAD
CAMDEN
GREATER LONDON 3
NW1 2BH

NGR **TQ 29740 82540**
 OS GRID **529740 182540**

TITLE
SW ELEVATION ENHANCED PROPOSED CTIL

SCALE **1:200**

DRAWN	HF	27/02/13
APPROVED	HFC	15/05/23

DRG No. **166657-22-150-MD023** Sheet 8 of 8 Rev **23**

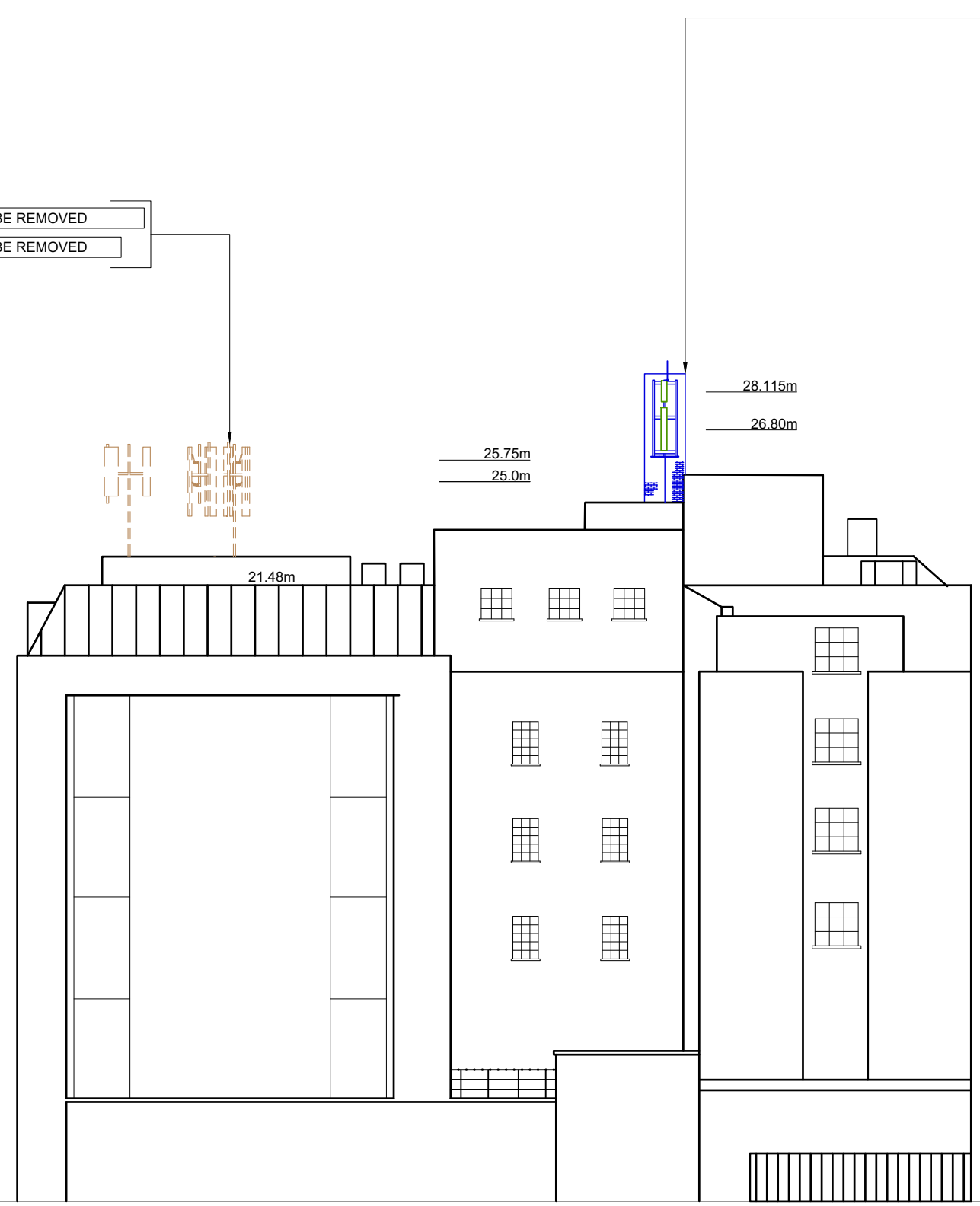

CTIL 3No. ANTENNA AT 25.0m MEAN TO BE REMOVED
 CTIL 3No. ANTENNA AT 25.7m MEAN TO BE REMOVED



SOUTH WEST ELEVATION

FEINT DETAILS INDICATE LOCATIONS RESERVED FOR OTHER PROPOSALS WHICH MAY BE THE SUBJECT OF SEPARATE APPLICATIONS