

NOTES

PROPOSED GRP SHROUD TO BE INSTALLED

PROPOSED 7.5m HIGH BESPOKE FLI MONOPOLE C/W NEW SLIMLINE HEADFRAME TO BE INSTALLED TO PROPOSED STEELWORK

PROPOSED GRILLAGE TO BE INSTALLED ON ROOFTOP SUPPORTED BY 4No. PLINTHS

PROPOSED 3No. ANTENNAS AT 26.8m TO BE INSTALLED TO PROPOSED HEADFRAME

PROPOSED 3No. ANTENNAS AT 28.115m TO BE INSTALLED ONTO PROPOSED HEADFRAME

PROPOSED 12No. RRUS TO BE INSTALLED ON RAILS FIXED TO PROPOSED GANTRY POLES

PROPOSED 1No. OUTDOOR PERCY PSU INSTALLED ON PROPOSED GRILLAGE PLATFORM

PROPOSED 2No. FLAT PACK FRAME TO BE INSTALLED ON PROPOSED STEELWORK

CTIL 3No. ANTENNA AT 25.0m MEAN TO BE REMOVED

CTIL 3No. ANTENNA AT 25.7m MEAN TO BE REMOVED

NOTE:  
SHROUD SHOWN INDICATIVELY

THIS DESIGN COMPLIES WITH  
CELLNEX ICNIRP STANDARD  
UK-DE-PRO-0020

PROJECT No. COM-0007834

CSID 13622022

VFID 78784\_1

CSR 2442

CELL No. 244202

BT SKYLINE No.  
NW0031

ISS	REVISION	DATE	DRN	APP
23	206137 MAJOR AMEND	15/05/23	HFC	HFC
22	206137 MAJOR AMEND	22/04/22	HFC	HFC
21	195418 MASTER UPDATE	03/12/21	PMD	MCD
20	N/A DEMISE AMEND	04/08/21	WHP	WHP
19	206137 MINOR AMEND	10/02/21	HFC	HFC



CELLNEX UK  
R+, 4TH FLOOR, 2 BLAGRAVE STREET, READING, RG1 1AZ  
Tel. 020 4526 8553

SITE No. 166657  
 EUSTON TE  
 EUSTON ROAD  
 CAMDEN  
 GREATER LONDON 3  
 NW1 2BH

NGR TQ 29740 82540

OS GRID 529740 182540

TITLE  
 NW ELEVATION ENHANCED  
 PROPOSED  
 CTIL

SCALE 1:200

DRAWN HF 27/02/13

APPROVED HFC 15/05/23

DRG No. Sheet 2 of 8 Rev

166657-22-150-MD023 23

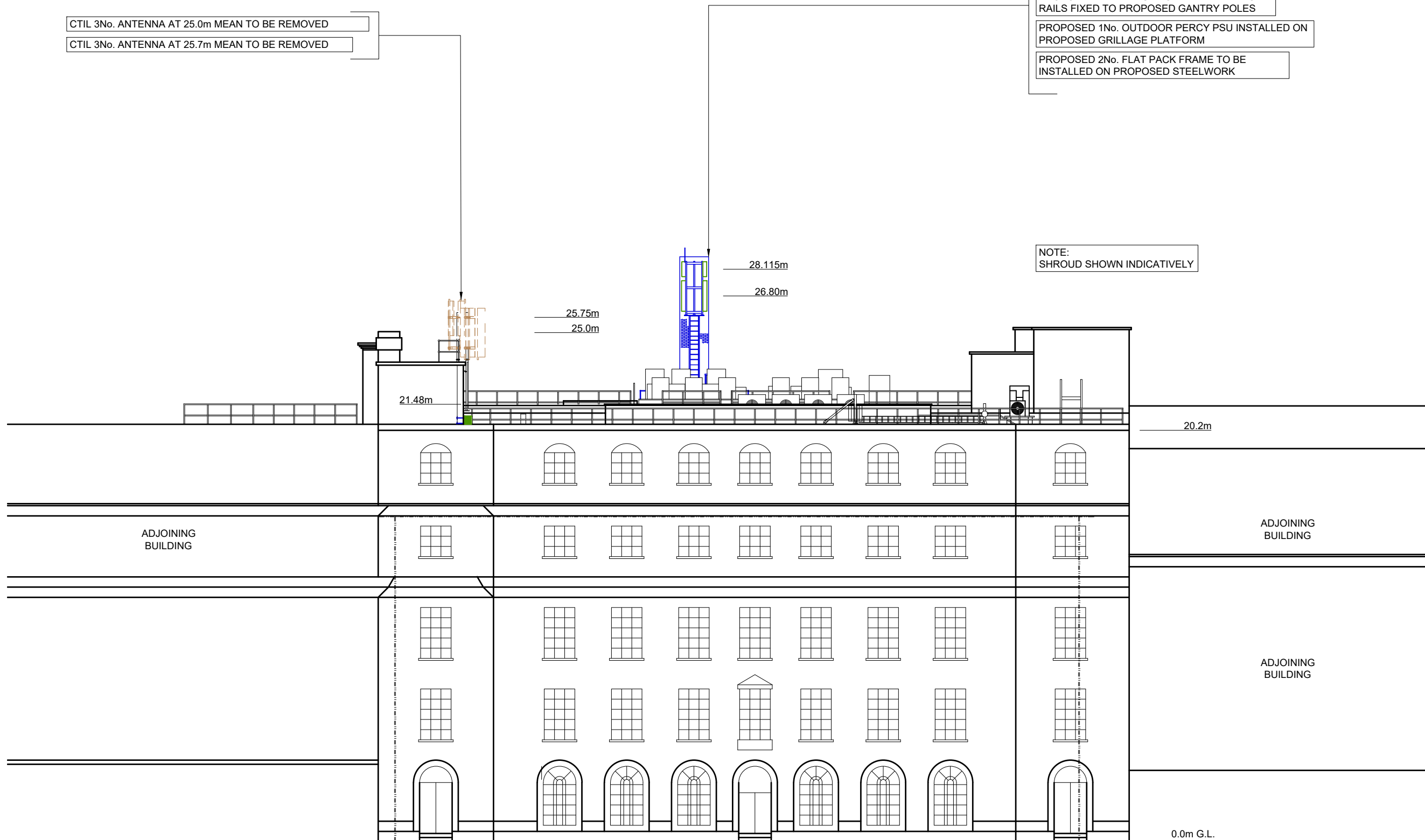

NORTH WEST ELEVATION

FEINT DETAILS INDICATE LOCATIONS RESERVED FOR OTHER PROPOSALS WHICH MAY BE THE SUBJECT OF SEPARATE APPLICATIONS