

NOTES

- PROPOSED GRP SHROUD TO BE INSTALLED
- PROPOSED 7.5m HIGH BESPOKE FLI MONOPOLE C/W NEW SLIMLINE HEADFRAME TO BE INSTALLED TO PROPOSED STEELWORK
- PROPOSED GRILLAGE TO BE INSTALLED ON ROOFTOP SUPPORTED BY 4No. PLINTHS
- PROPOSED 3No. ANTENNAS AT 26.8m TO BE INSTALLED TO PROPOSED HEADFRAME
- PROPOSED 3No. ANTENNAS AT 28.115m TO BE INSTALLED ONTO PROPOSED HEADFRAME
- PROPOSED 12No. RRUS TO BE INSTALLED ON RAILS FIXED TO PROPOSED GANTRY POLES
- PROPOSED 1No. OUTDOOR PERCY PSU INSTALLED ON PROPOSED GRILLAGE PLATFORM
- PROPOSED 2No. FLAT PACK FRAME TO BE INSTALLED ON PROPOSED STEELWORK

- CTIL 3No. ANTENNA AT 25.0m MEAN TO BE REMOVED
- CTIL 3No. ANTENNA AT 25.75m MEAN TO BE REMOVED

NOTE:
SHROUD SHOWN INDICATIVELY

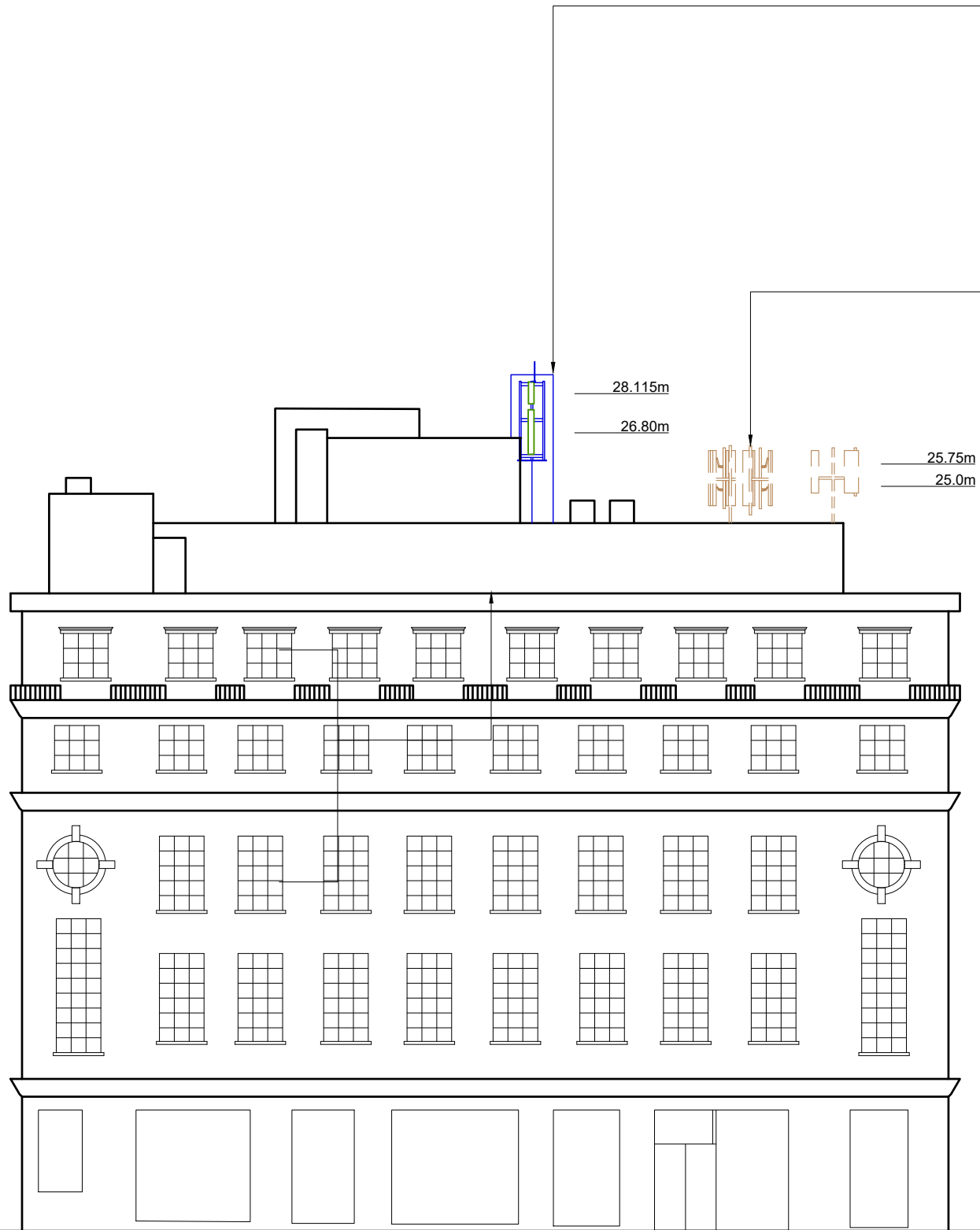

THIS DESIGN COMPLIES WITH CELLNEX ICNIRP STANDARD UK-DE-PRO-0020

PROJECT No.	COM-0007834
CSID	13622022
VFID	78784_1
CSR	2442
CELL No.	244202

BT SKYLINE No.					
NW0031					
23	206137	MAJOR AMEND	15/05/23	HFC	HFC
22	206137	MAJOR AMEND	22/04/22	HFC	HFC
21	195418	MASTER UPDATE	03/12/21	PMD	MCD
20	N/A	DEMISE AMEND	04/08/21	WHP	WHP
19	206137	MINOR AMEND	10/02/21	HFC	HFC
ISS	REVISION	DATE	DRN	APP	



CELLNEX UK
 R+, 4TH FLOOR, 2 BLAGRAVE STREET, READING, RG1 1AZ
 Tel. 020 4526 8553

SITE No **166657**
EUSTON TE
EUSTON ROAD
CAMDEN
GREATER LONDON 3
NW1 2BH

NGR **TQ 29740 82540**
 OS GRID **529740 182540**

TITLE
NE ELEVATION ENHANCED
PROPOSED
CTIL

SCALE **1:200**

DRAWN	HF	27/02/13
APPROVED	HFC	15/05/23

DRG No.	Sheet 4 of 8	Rev
166657-22-150-MD023		23



NORTH EAST ELEVATION

FEINT DETAILS INDICATE LOCATIONS RESERVED FOR OTHER PROPOSALS WHICH MAY BE THE SUBJECT OF SEPARATE APPLICATIONS