

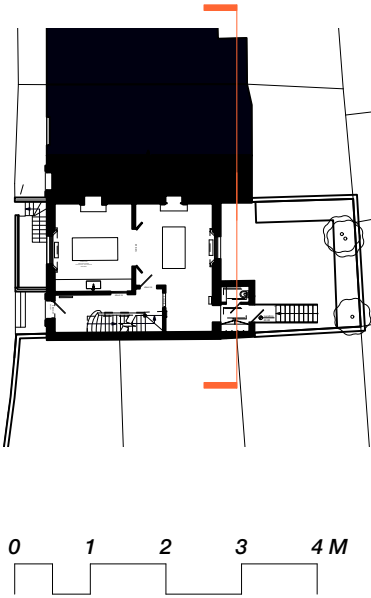

- Existing Elements
- Demolition
- Wall Demolition
- Proposed Works

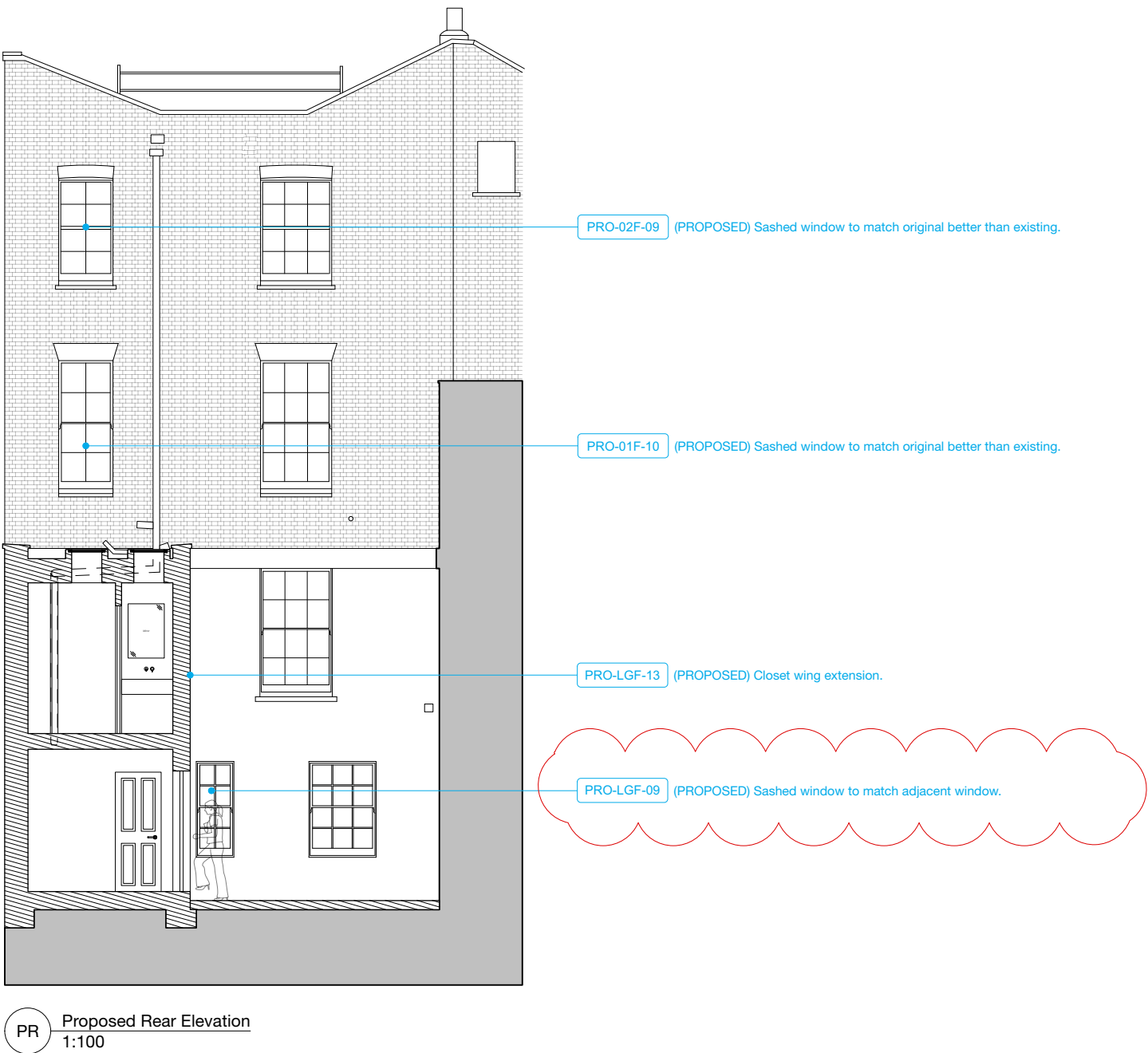

**MILTIADOU COOK MITZMAN architects llp**

020 7722 8525  
office@mcma.design  
www.mcma.design

Unit 1 Primrose Mews  
Sharpleshall Street  
London NW1 8YW

**CLIENT**  
Mrs and Mr Brown

**PROJECT**  
1 Rothwell Street, NW1 8YH

**SHEET TITLE**  
Rear Elevation - Cut Through Extension

**SCALE**

**DATE CREATED** **FILE REFERENCE**

DRAWING NUMBER	REVISION
394-DWG-1024	P2