

EXISTING FRONT ELEVATION SECTION A-A

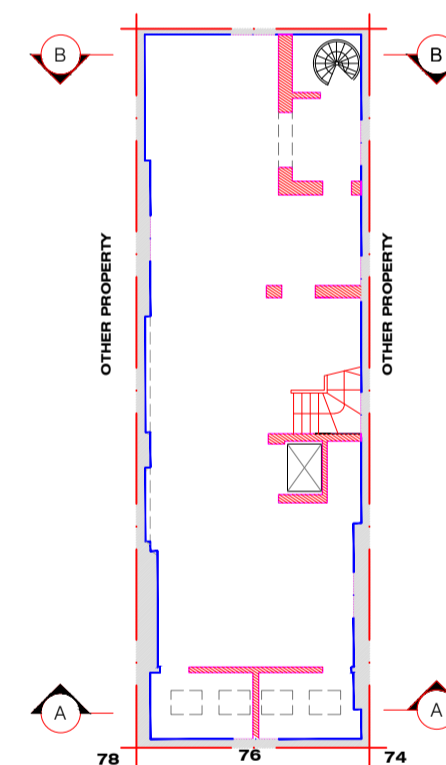

EXISTING FRONT VIEW



EXISTING BASEMENTN Scale 1:200

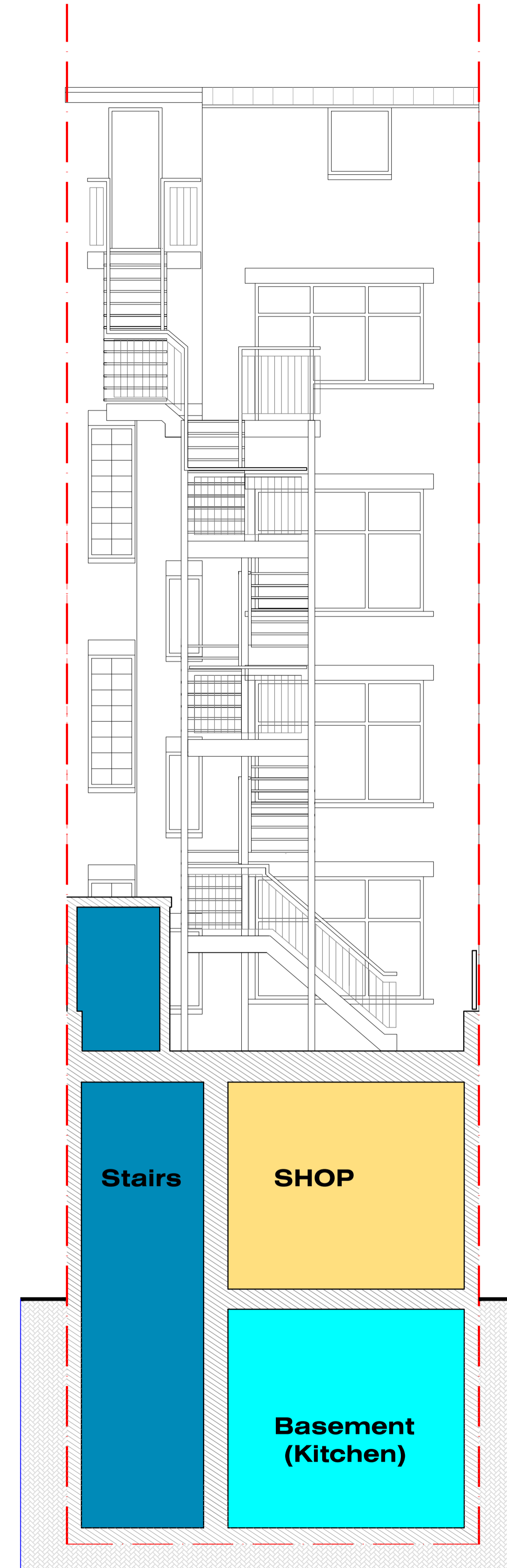

EXISTING REAR ELEVATION SECTION B-B

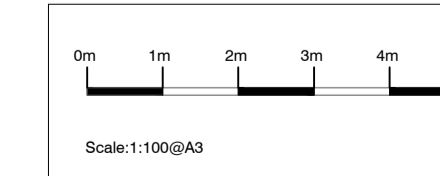

Registered as an Architect under the Architect Act 1997



Company n. 11868709 & its office registered in England & Wales

Don't scale for building control or construction purpose, may be scaled for planning purpose. Any variation or supplementary drawings are to be approved by the Architect. Ownership & Copyright of the drawings belongs to ASP Architects London Ltd

**Annotations:**

- 1- The current drawing is exclusively for planning permission application
- 2- Measurement units is mm
- 3- Don't use this drawing for construction purpose
- 4- The drawing is copyright to ASP Architects London Ltd

Issued as required by the planning Officer MD. 13/09/2023 0

Description	Date	Rev.
-------------	------	------

**CLIENT**  
**DOW PROPERTIES LTD**  
 195 Hale Lane  
 Edgware-London HA8 9QN

**LOCAL AUTHORITY**  
 Camden London Borough Council

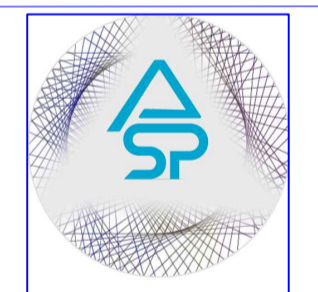

**ASP ARCHITECTS LONDON LTD**  
 Alshajrawi Sami Projects  
 203-205 The Vale Business Centre-Office n.39  
 LONDON W3 7QS - ENGLAND  
 E-Mail: info@asparchitects.co.uk  
 www.asparchitects.co.uk  
 Tel. N.: +44 02030341350

**PROJECT:**  
 New Kitchen Area-Bakery Activity  
 Ventilation System & Extra Flue Duct at Rear-  
 76 Neal Street - Covent Garden WC2H 9PA

**TITLE:** Existing  
 Front & Rear Elevations  
 Section A-A & B-B

Drawn By Sami A. Checked By ASP Approved By Y.A.

Scale 1:50-200@A1 Date 13/09/2023

Project Code ASP-23104 Drawing No. P201 Revision 0