

PROPOSED FRONT ELEVATION  
SECTION A-A

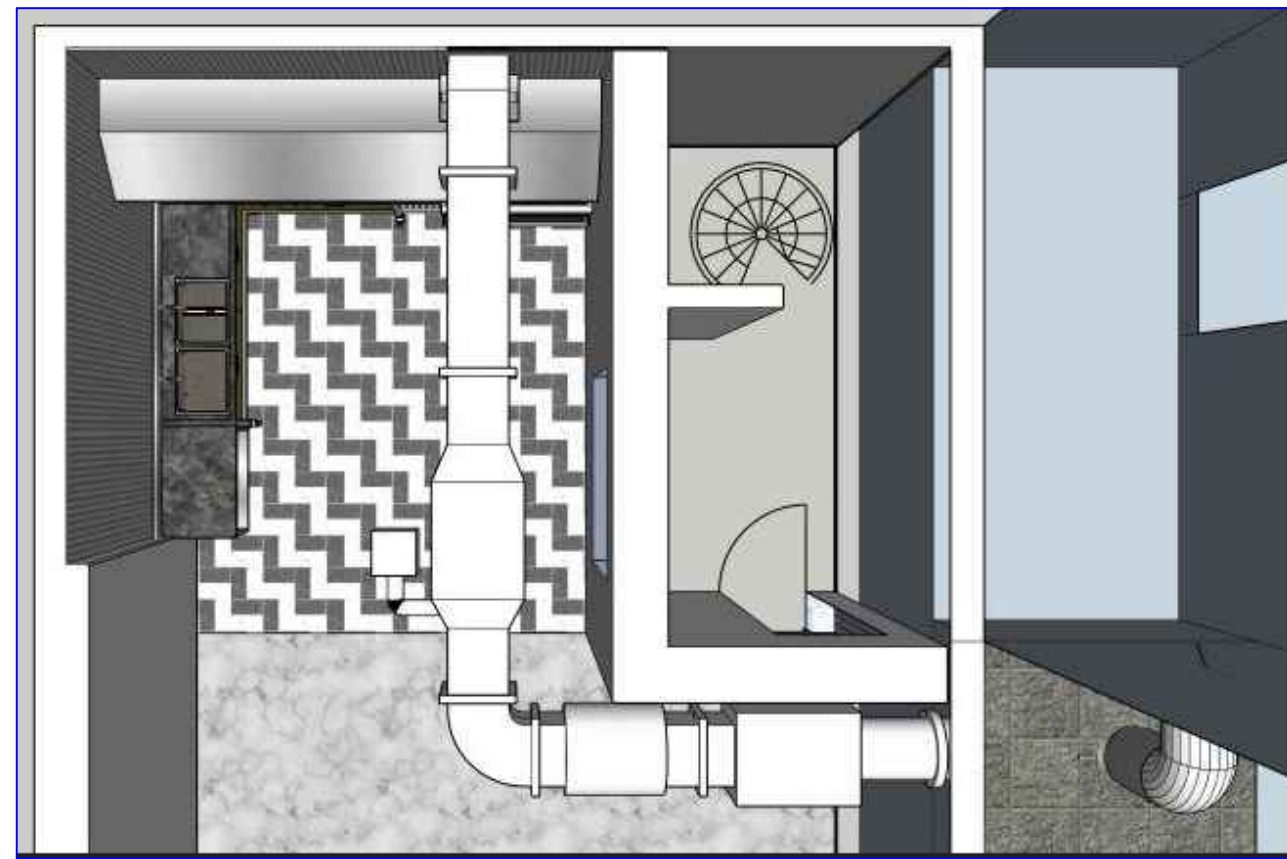

LAYOUT BASEMENT

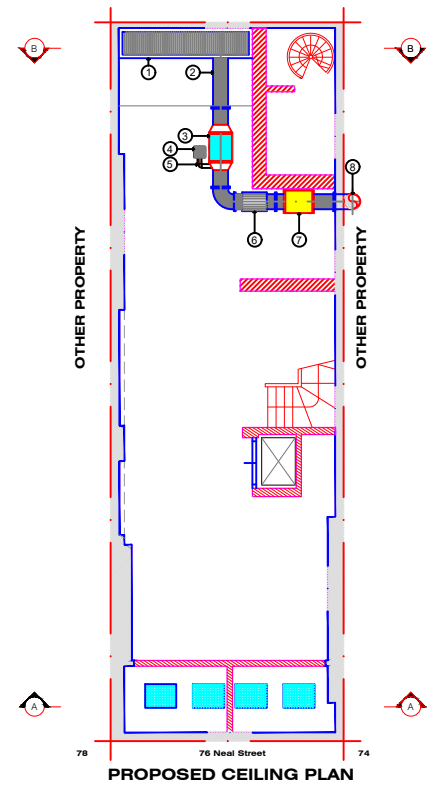

- Shop Ground Floor
- Kitchen - Basement  
Subject of Planning  
Permission

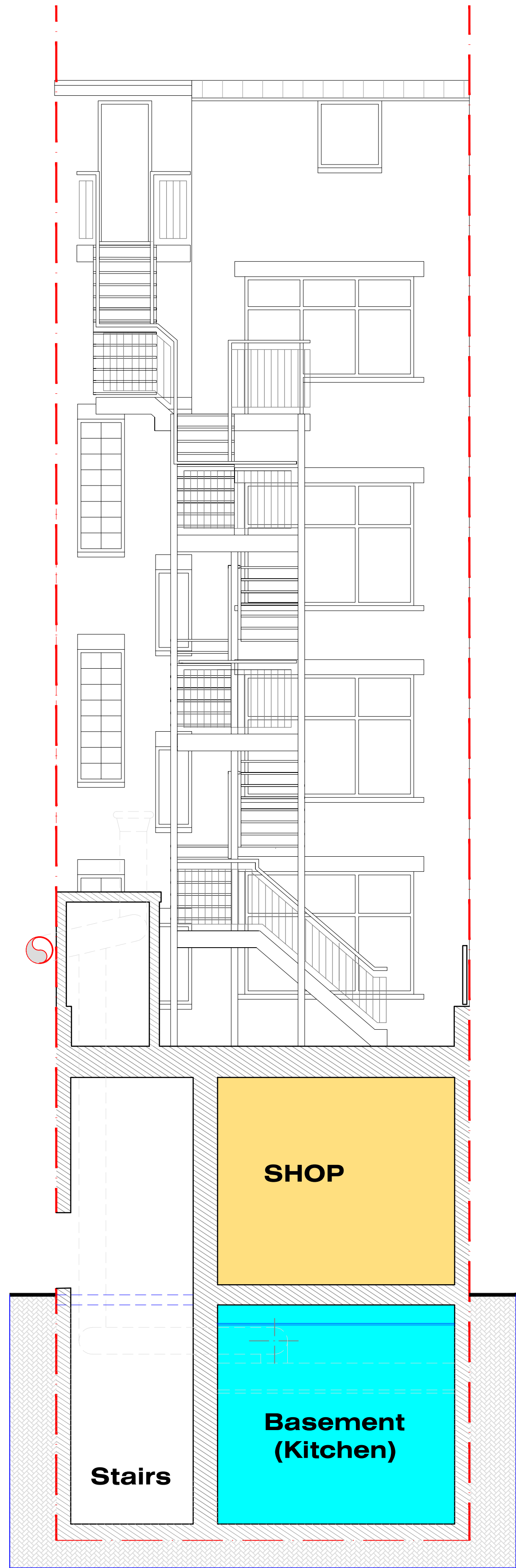

PROPOSED REAR ELEVATION  
SECTION B-B

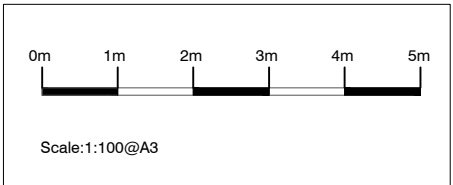

Registered as an Architect under the  
Architect Act 1997



Company n. 11868709 & its office registered in England & Wales

Don't scale for building control or construction purpose, may be scaled for  
planning purpose. Any variation or supplementary drawings are to be  
approved by the Architect. Ownership & Copyright of the drawings belongs  
to ASP Architects London Ltd

**Annotations:**

- 1- The current drawing is exclusively for planning  
permission application
- 2- Measurement units is mm
- 3-Don't use this drawing for construction purpose
- 4-The drawing is copyright to ASP Architects  
London ltd

Issued as required by the planning Officer MD. 13/09/2023 0

Description Date Rev.

**CLIENT**  
**DOW PROPERTIES LTD**  
195 Hale Lane  
Edgware-London HA8 9QN

**LOCAL AUTHORITY**  
Camden London Borough Council

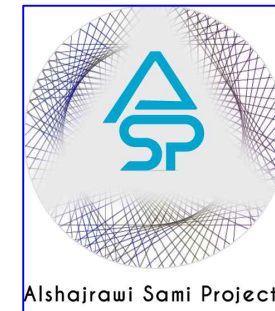

**ASP ARCHITECTS LONDON LTD**  
Alshajrawi Sami Projects  
203-205 The Vale Business Centre-Office n.39  
LONDON W3 7QS - ENGLAND  
E-Mail:info@asparchitects.co.uk  
www.asparchitects.co.uk  
Tel. N.: +44 02030341350

**PROJECT:**  
New Kitchen Area-Bakery Activity  
Ventilation System & Extra Flue Duct at Rear-  
76 Neal Street - Covent Garden WC2H 9PA

**TITLE:** **Proposed**  
**Front & Rear Elevations**  
**Section A-A & B-B**

Drawn By Sami A. Checked By ASP Approved By Y.A.

Scale 1:50-200@A1 Date 13/09/2023

Project Code ASP-23104 Drawing No. P202 Revision 0