

- NOTES**
1. THIS DRAWING MUST NOT BE USED FOR CONSTRUCTION OR INSTALLATION PURPOSES UNLESS EXPRESSLY STATED.
  2. ALL INFORMATION AND LAYOUT ON THIS DRAWING IS SUBJECT TO SITE DIMENSION CHECKS. TO NET SCALE FROM THIS DRAWING ALWAYS WORK TO NOTED DIMENSIONS.
  3. ALL DIMENSIONS ARE IN MILLIMETRES UNLESS NOTED OTHERWISE.
  4. ALL DIMENSIONS MUST BE READ IN CONJUNCTION WITH ALL RELEVANT ARCHITECTS, STRUCTURAL ENGINEERS, MEP DRAWINGS AND SPECIFICATIONS.
  5. ANY DISCREPANCIES BETWEEN DRAWINGS AND SPECIFICATION OR RELATED DOCUMENT THE ENGINEER SHALL BE NOTIFIED IN WRITING FOR WORK TO BE IN ACCORDANCE WITH THE RELEVANT STATUTORY REGULATIONS, BUILDING REGULATIONS, BRITISH STANDARDS ACCEPTED CODES OF PRACTICE AND TRADE ASSOCIATION REQUIREMENTS.
  6. IT IS THE CONTRACTORS RESPONSIBILITY TO LAISE WITH THE MAIN CONTRACTOR AND ALL OTHER TRADES TO ENSURE THE CORRECT CO-ORDINATION OF THE WORKS AND TO AVOID CLASHES.
  - 7.

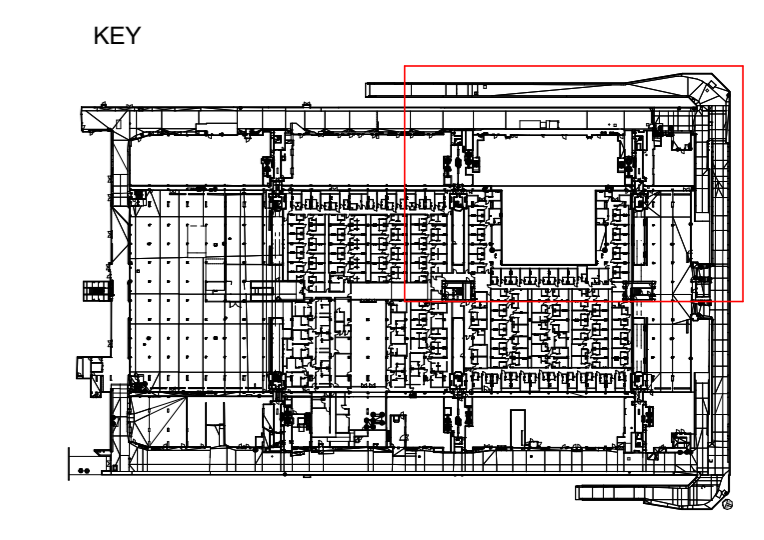

EXISTING CAR PARK EXTRACT SHAFT TO BE UTILISED FOR THE EMERGENCY GENERATOR EXHAUST AND FLUE DISCHARGE.  
THE SHAFT TERMINATES WITH LOUVRES ON THE SHAFT WALL.

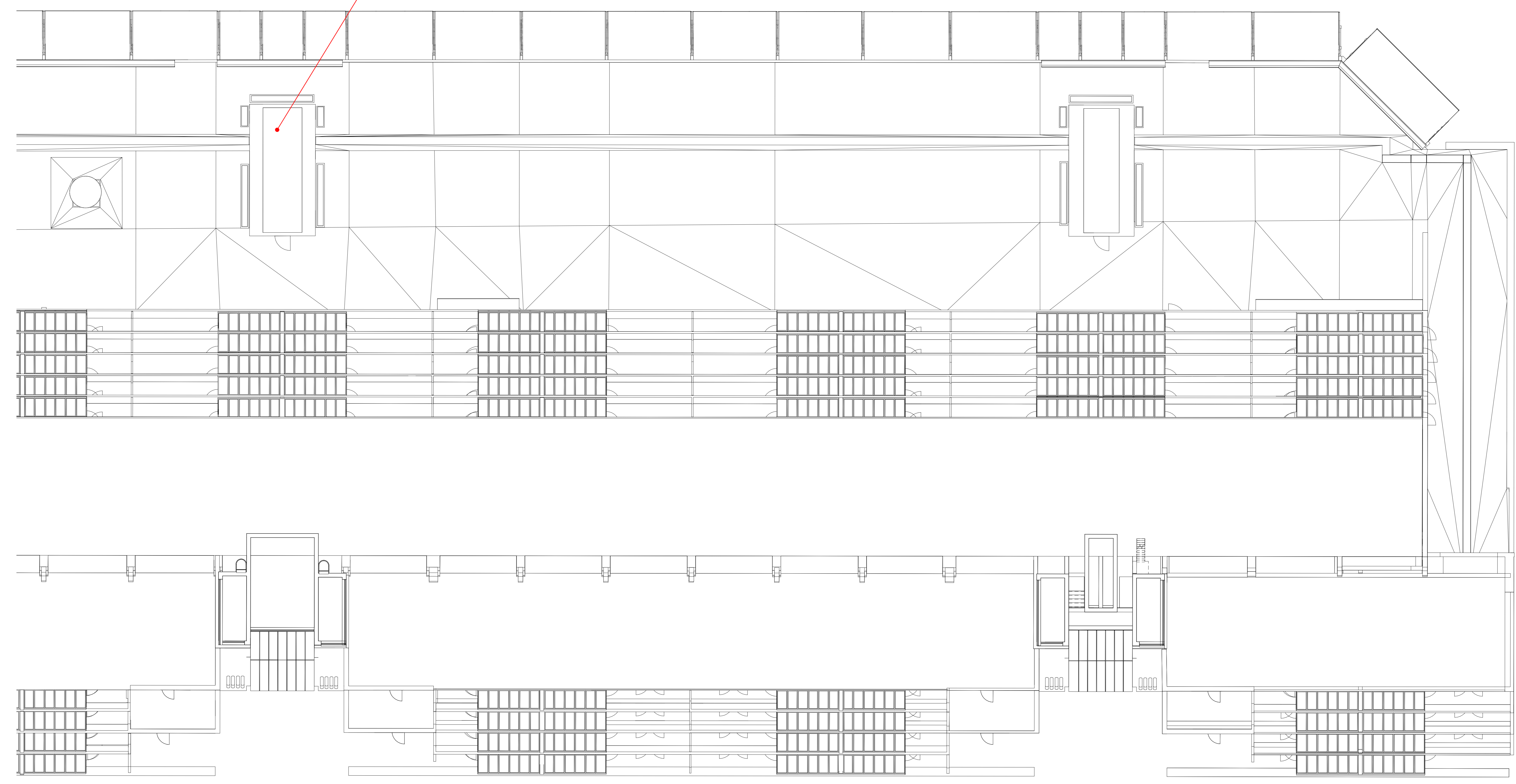

1 LEVEL-06-M3-G BR  
1:100

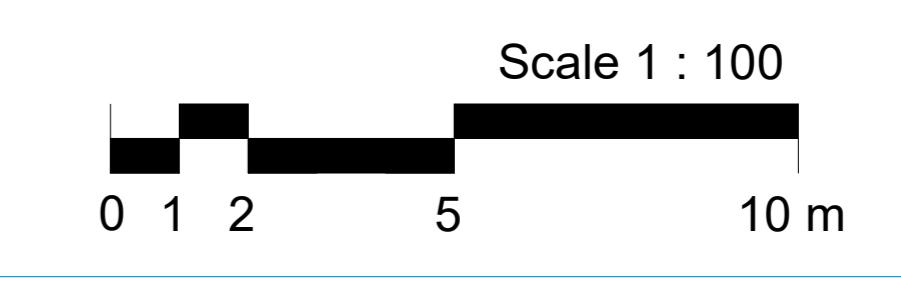

Revision	Description	Date
R1	STAGE 2 - PRE PLANNING	19.05.23
Drawing Status: <b>PRELIMINARY</b>		
<p><b>PSH</b> <a href="http://www.pshconsulting.co.uk">www.pshconsulting.co.uk</a></p> <p><b>London Office</b> 10 Devonshire Square, London EC2M 4YP, T. 0203 039 3840, E. info@pshconsulting.co.uk</p> <p><b>Wokingham Office</b> 6 Alexandra Court, Wokingham Berkshire, RG40 2SL, T. 0118 977 4747, E. info@pshconsulting.co.uk</p>		
Client: <b>LAZARI INVESTMENTS LTD</b>		
Project: <b>BRUNSWICK CENTRE</b>		
Title: <b>LEVEL 06 SHEET 02 MECHANICAL SERVICES LAYOUT</b>		
Drawn: SF	Chk/Issd: DU/DJ	Date/Issue Date
Rev'd No: 3608-PSH-ZZ-06-DR-M-7002-2	Scale: A3	Issue Date
Drawing No: 3608-PSH-ZZ-06-DR-M-7002-2	Scale: A3	Issue Date
		P1