

Planning Drawings - Crittall Style Boxes

Studio House

Hampstead Hill Gardens

London

NW3 2PH

Section 1: Overview

Section 2: Plan, Side & Front Sections

Section 3: Section Details

PROJECT DETAILS

Planning Drawings

Drawn by: KJS Printed: 27/07/23 Revision: 3

All dimensions in millimetres. All dimensions to be checked and Glasspace to be notified of any discrepancies.



GlasSpace[®]
The architects choice

12 Poplars Court
Lenton Lane, Nottingham, NG7 2RR
Tel: 0845 2309569 Email: info@glasspace.com

1-01 Overview

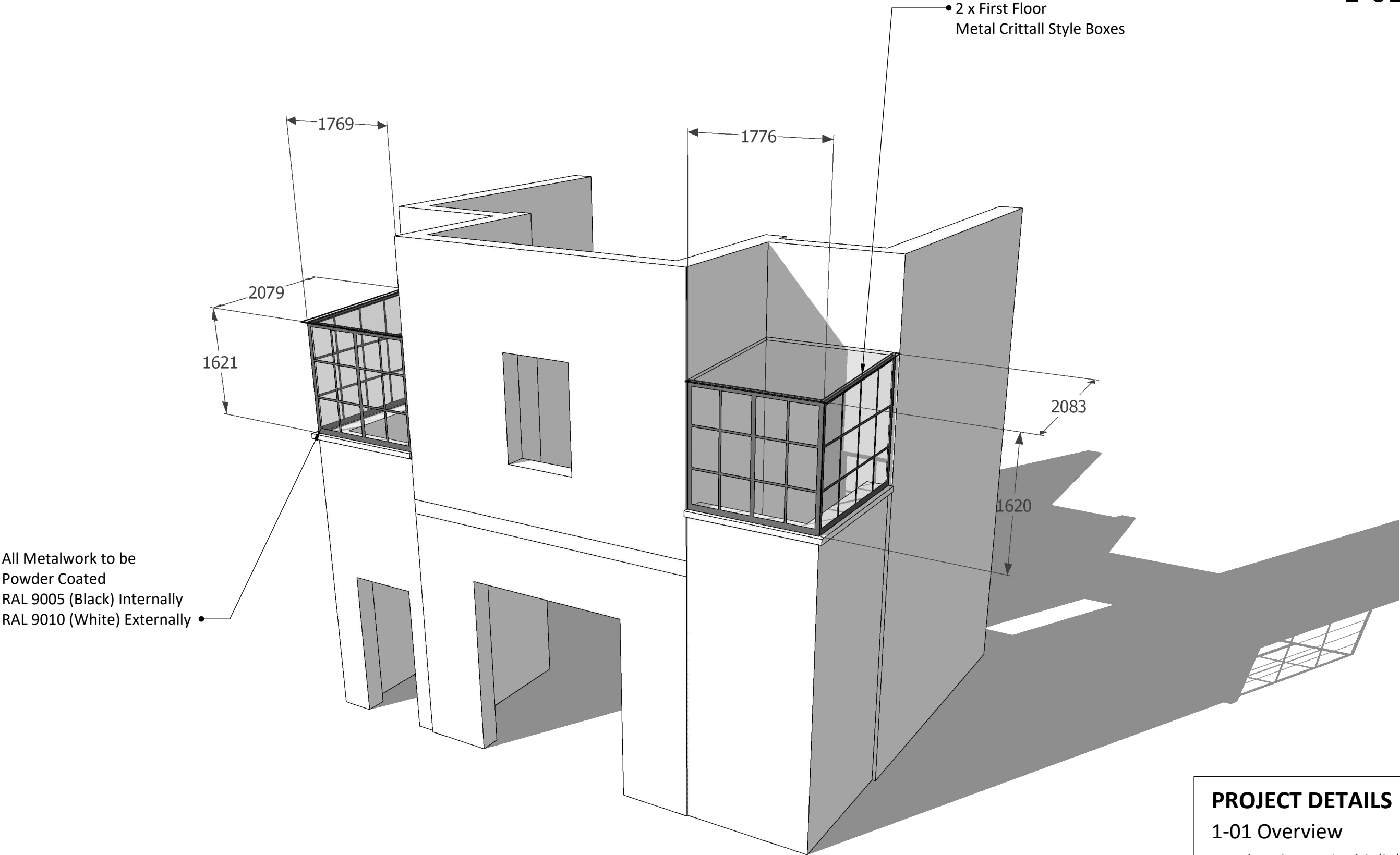

PROJECT DETAILS

1-01 Overview

Drawn by: KJS Printed: 27/07/23 Revision: 3

All dimensions in millimetres. All dimensions to be checked and Glasspace to be notified of any discrepancies.



GlassSpace[®]
The architects choice

12 Poplars Court
Lenton Lane, Nottingham, NG7 2RR
Tel: 0845 2309569 Email: info@glasspace.com

2-01 Plan View

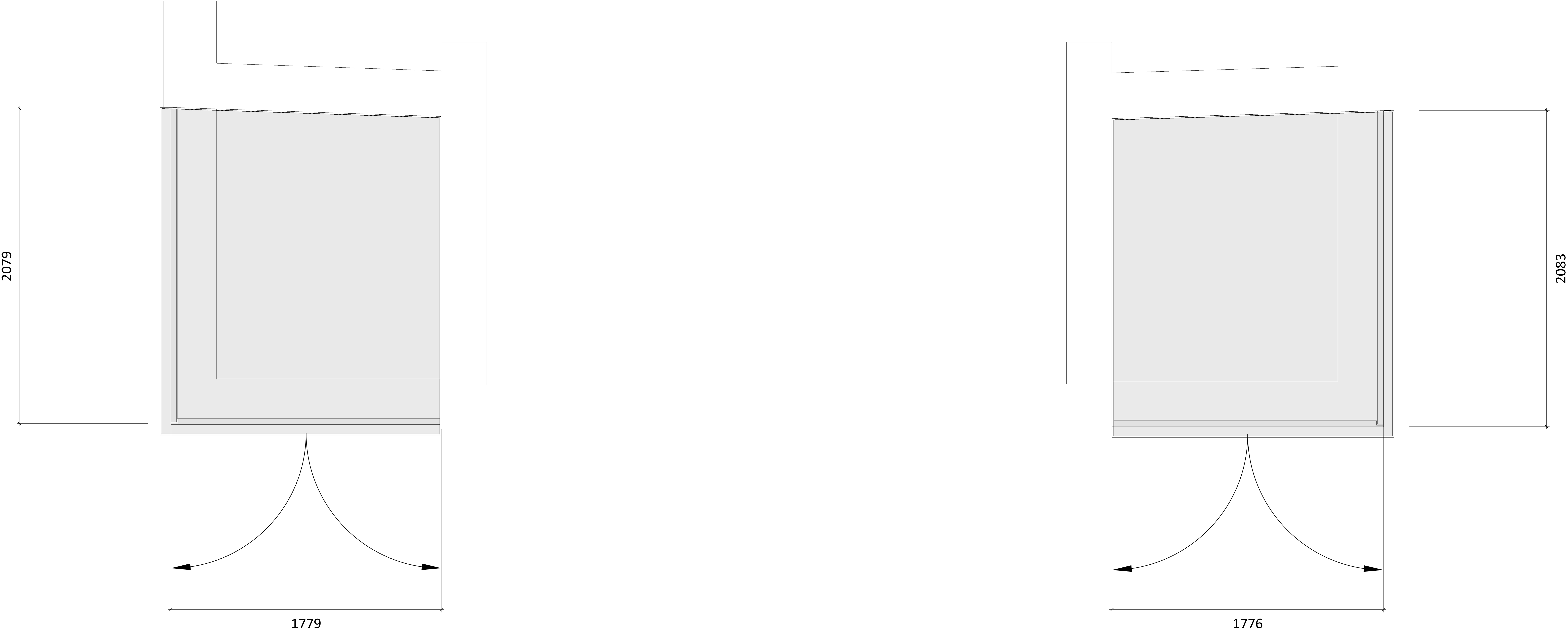

Scale 1:10 @ A0 Metres

PROJECT DETAILS

2-01 Plan View

Drawn by: KJS Printed: 27/07/23 Revision: 3

All dimensions in millimetres. All dimensions to be checked and Glasspace to be notified of any discrepancies.



12 Poplars Court
Lenton Lane, Nottingham, NG7 2RR
Tel: 0845 2309569 Email: info@glasspace.com

2-02 Front Elevation

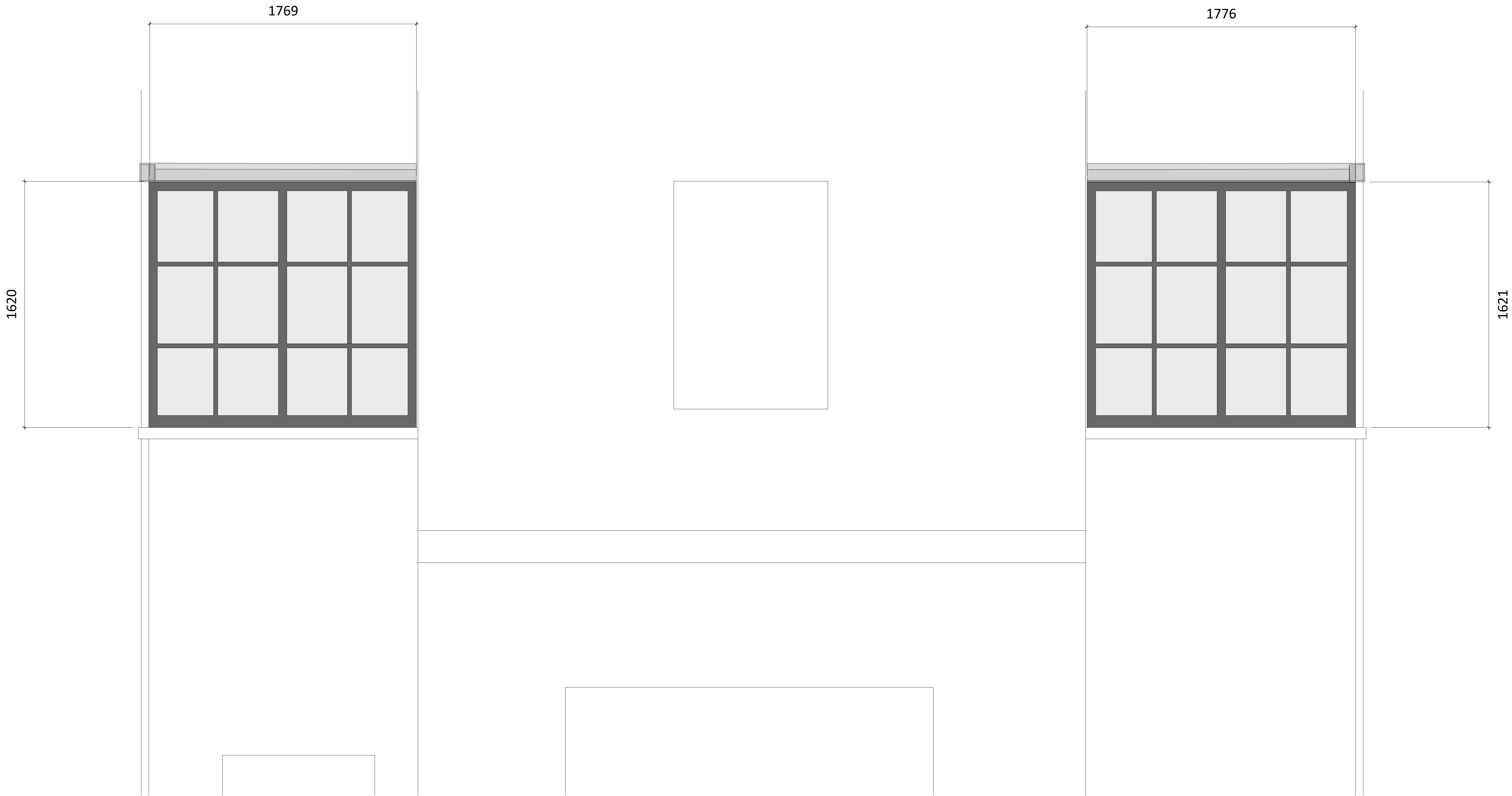

Scale 1:10 @ A0 Metres

PROJECT DETAILS
2-02 Front Elevation

Drawn by: KJS Printed: 27/07/23 Revision: 3

All dimensions in millimetres. All dimensions to be checked and Glasspace to be notified of any discrepancies.



12 Poplars Court
Lenton Lane, Nottingham, NG7 2RR
Tel: 0845 2309569 Email: info@glasspace.com

2-03 Side Elevations

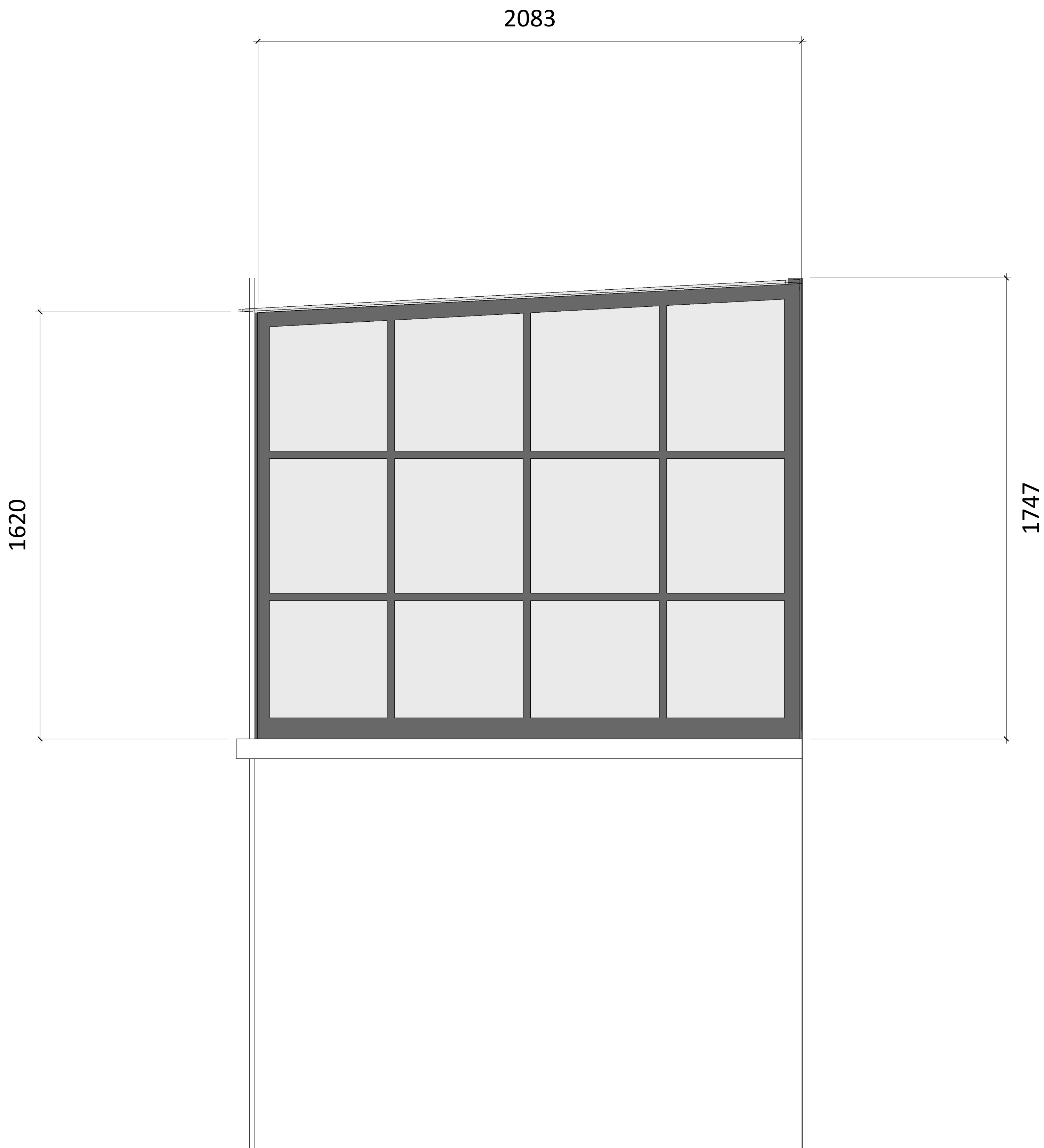
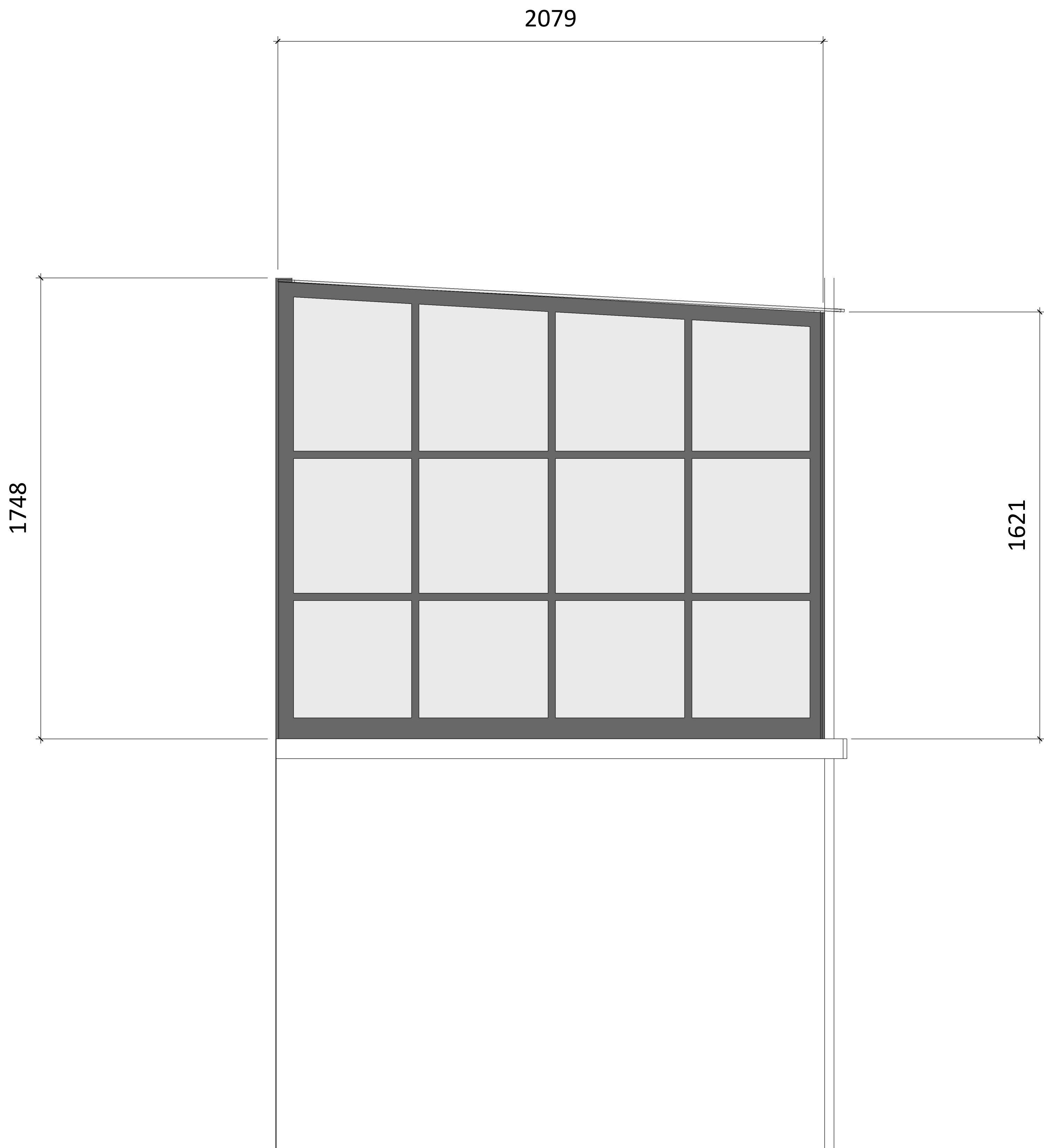

Scale 1:10 @ A0 Metres

PROJECT DETAILS
2-03 Side Elevations

Drawn by: KJS Printed: 27/07/23 Revision: 3

All dimensions in millimetres. All dimensions to be checked and Glasspace to be notified of any discrepancies.



12 Poplars Court
Lenton Lane, Nottingham, NG7 2RR
Tel: 0845 2309569 Email: info@glasspace.com

3-01 Section Details

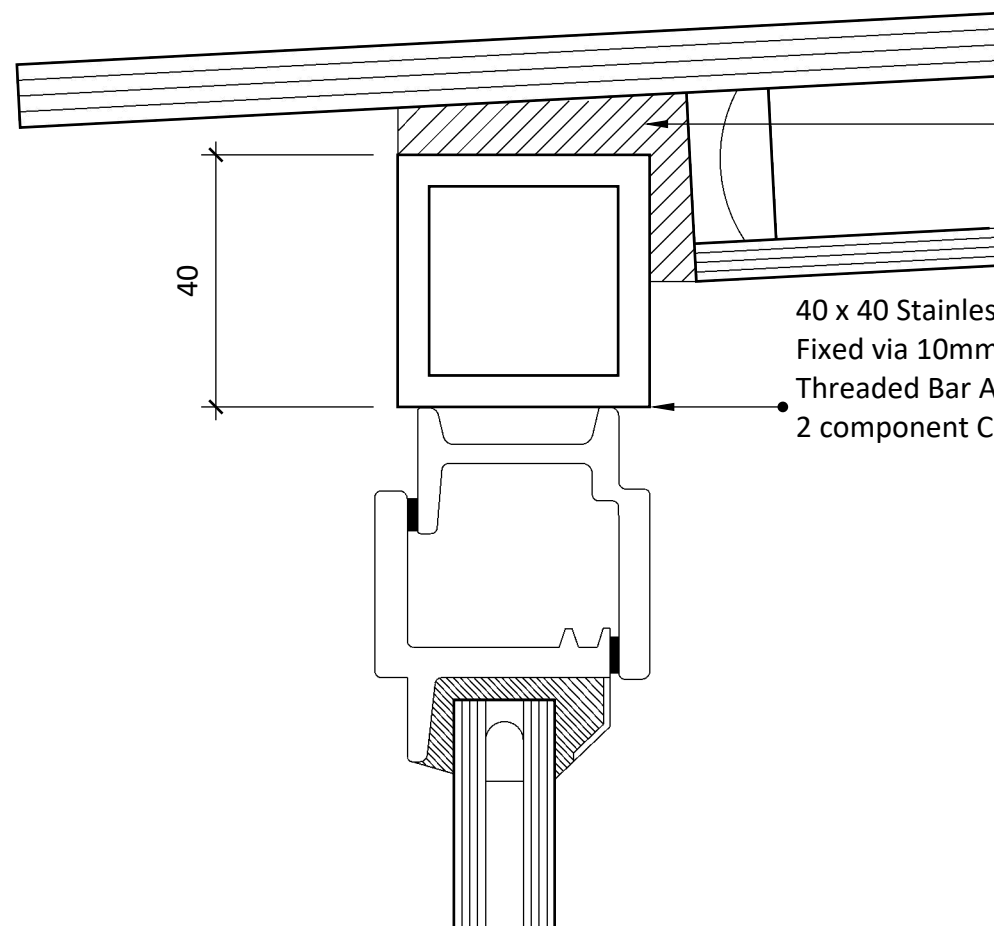
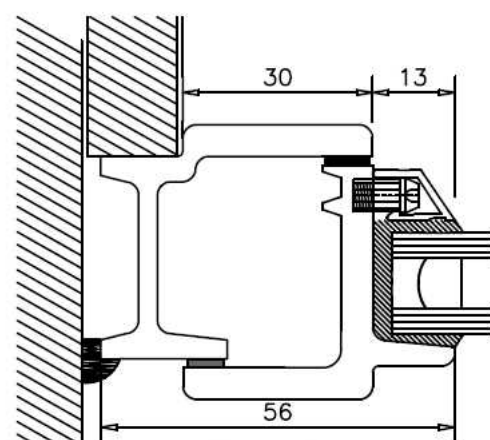
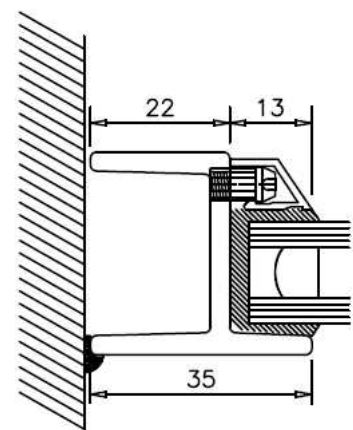

All Silicon Sika SG500
Structural Silicon (Black)

Roof to Wall Junction sealed using Structural Silicon
and Weatherseal with minimal wall chase,
i.e. no external flashings as per standard
proven Glasspace practice.

Typical Head Detail

Slimline Glazing - Maximum Thickness 14mm to be used.

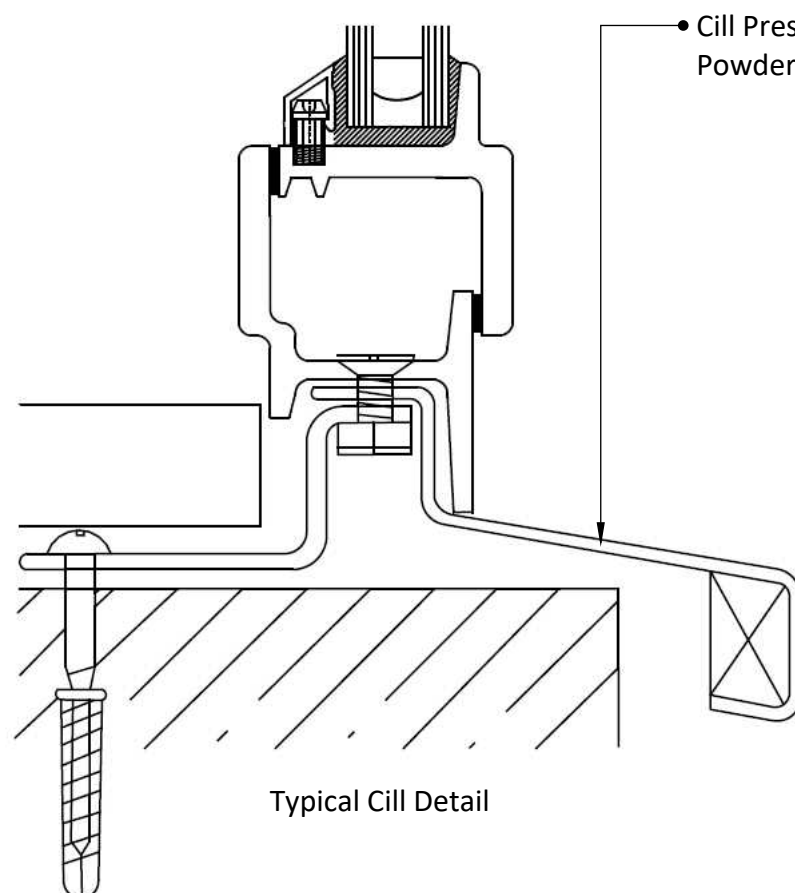

Cill Pressing 3mm Aluminium
Powder coated RAL 9010 (White)

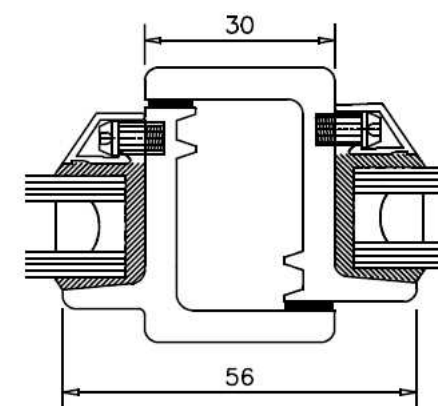
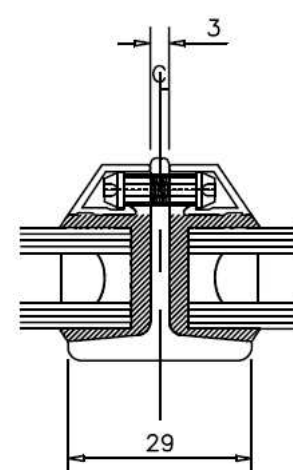

PROJECT DETAILS

3-01 Section Details

Drawn by: KJS Printed: 27/07/23 Revision: 3

All dimensions in millimetres. All dimensions to be checked
and Glasspace to be notified of any discrepancies.



GlasSpace
The architects choice

12 Poplars Court
Lenton Lane, Nottingham, NG7 2RR
Tel: 0845 2309569 Email: info@glasspace.com