

EXISTING (SOUTH EAST) ELEVATION
TO STEPHENSON WAY



Notes:
This drawing is the sole copyright of KPP Architects Ltd and reproduction in any form is forbidden unless permission is obtained in writing.
Do not scale from this drawing. Any discrepancies on site should be brought to the attention of KPP Architects Ltd.
Work and materials must comply with the current building regulations and codes of practice and be read in conjunction with building specifications and other sub-contractors information. All materials are to be installed in strict accordance with the recommendations of the manufacturers.

LOCATION PLAN;

1:500 at A1

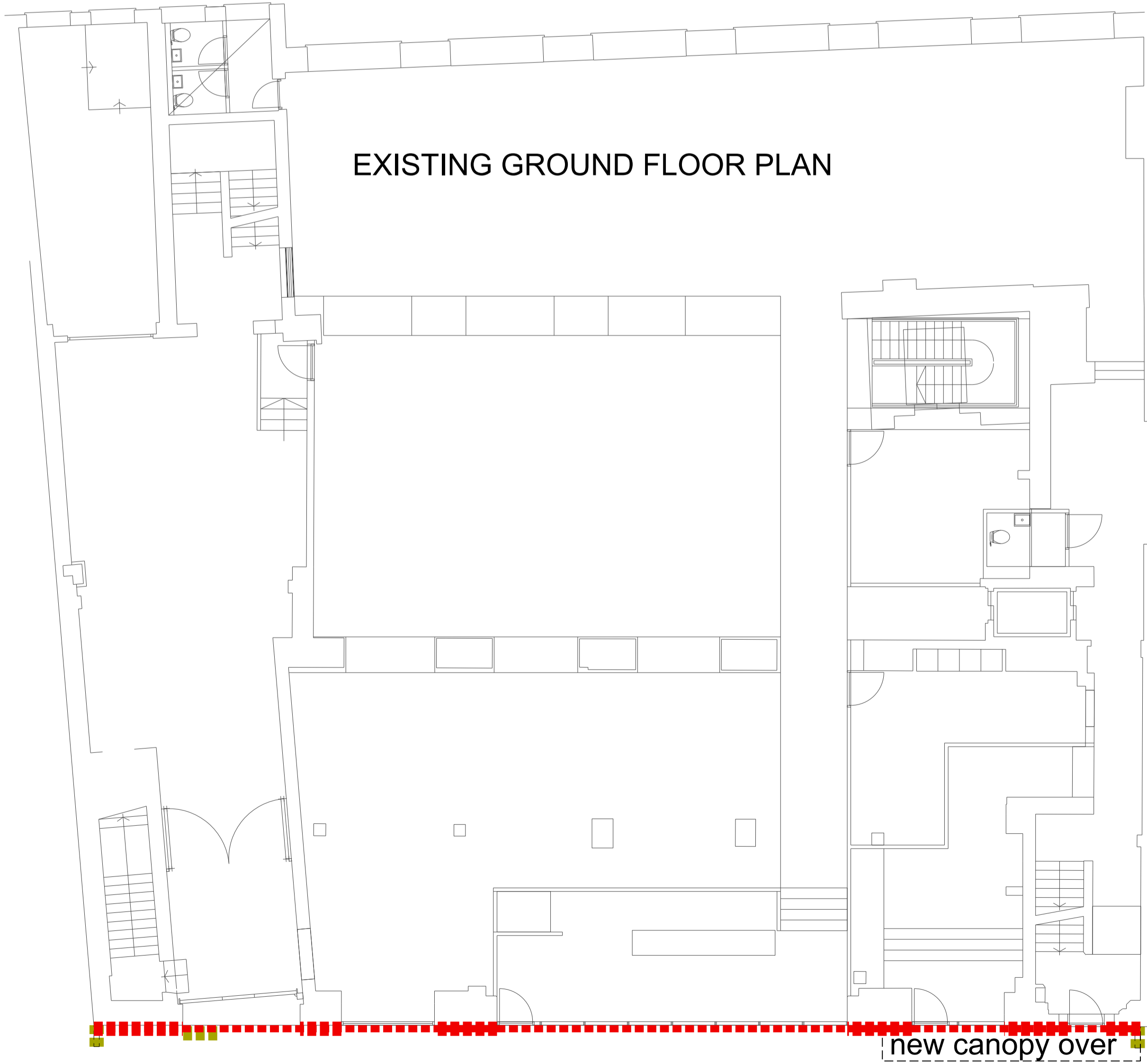

EXISTING GROUND FLOOR PLAN

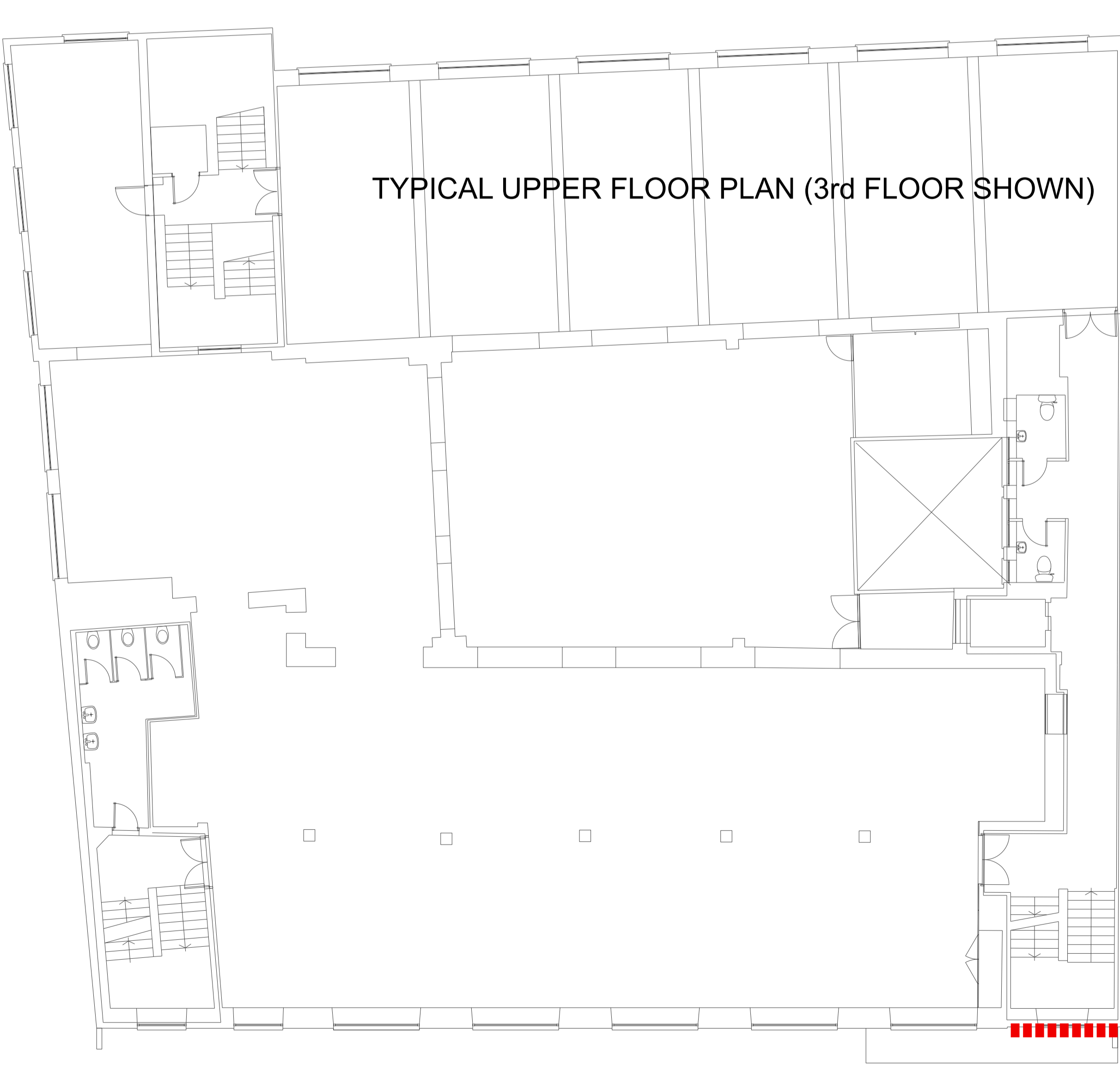

TYPICAL UPPER FLOOR PLAN (3rd FLOOR SHOWN)

EXISTING FLOOR PLANS ARE UNCHANGED AND SHOWN FOR REFERENCE TO THE PROPOSED WORKS TO THE FRONT ELEVATION

■■■ extent of proposed mesh overcladding
■■■ proposed signage

Rev	Description	By	Chkd	Date
-----	-------------	----	------	------

Client

THE HOLDSWORTH GROUP

Project Title

24 - 32 STEPHENSON WAY,
EUSTON

Drawing Title

LOCATION PLAN & DETAILS OF
EXISTING BUILDING

KPP
ARCHITECTS
Lodge House
12 Town Street
Horforth, Leeds LS184RJ
T : +44 (0) 113 2390460
E : architects@kpp-leeds.co.uk
W : www.kpp-leeds.co.uk

Scale 1:100 Size A1 Date MAR' 23 Drawn NW Checked .

Status
PLANNING

KPP Job No. 2373 Rev .

Number 1000