

Job No.	Type	DWG No.	Rev
J619	P	100	P1

NOTES:  
Figured dimensions only are to be taken from the drawing. All dimensions are to be rounded on the nearest millimetre. All dimensions are to be taken from the face of the work unless otherwise stated. All dimensions are to be taken from the face of the work unless otherwise stated. All dimensions are to be taken from the face of the work unless otherwise stated.

Rev	Description	Date
P1	Planning Issue	18.09.2023

All new works to comply with current building regulations. Drawings are in millimetres and are to be rounded on the nearest millimetre. All dimensions are to be rounded on the nearest millimetre. All dimensions are to be rounded on the nearest millimetre. All dimensions are to be rounded on the nearest millimetre.

**temple bar design**  
www.templebar.design.com  
0203 880 9600

Planning Permission | Building Control | Interior Design  
info@templebar.design.com

**Client**  
Vascroft Contractors Ltd

**Project**  
109-110 Guilford Street  
London  
WC1N 1DP

Drawing Title  
Proposed Plans  
Ground & First Floor Plans

Scale  
1:50 @ A1

Date  
Sept. 2023

Drawn  
BM

Checked  
MH

Issue Status  
**PLANNING**

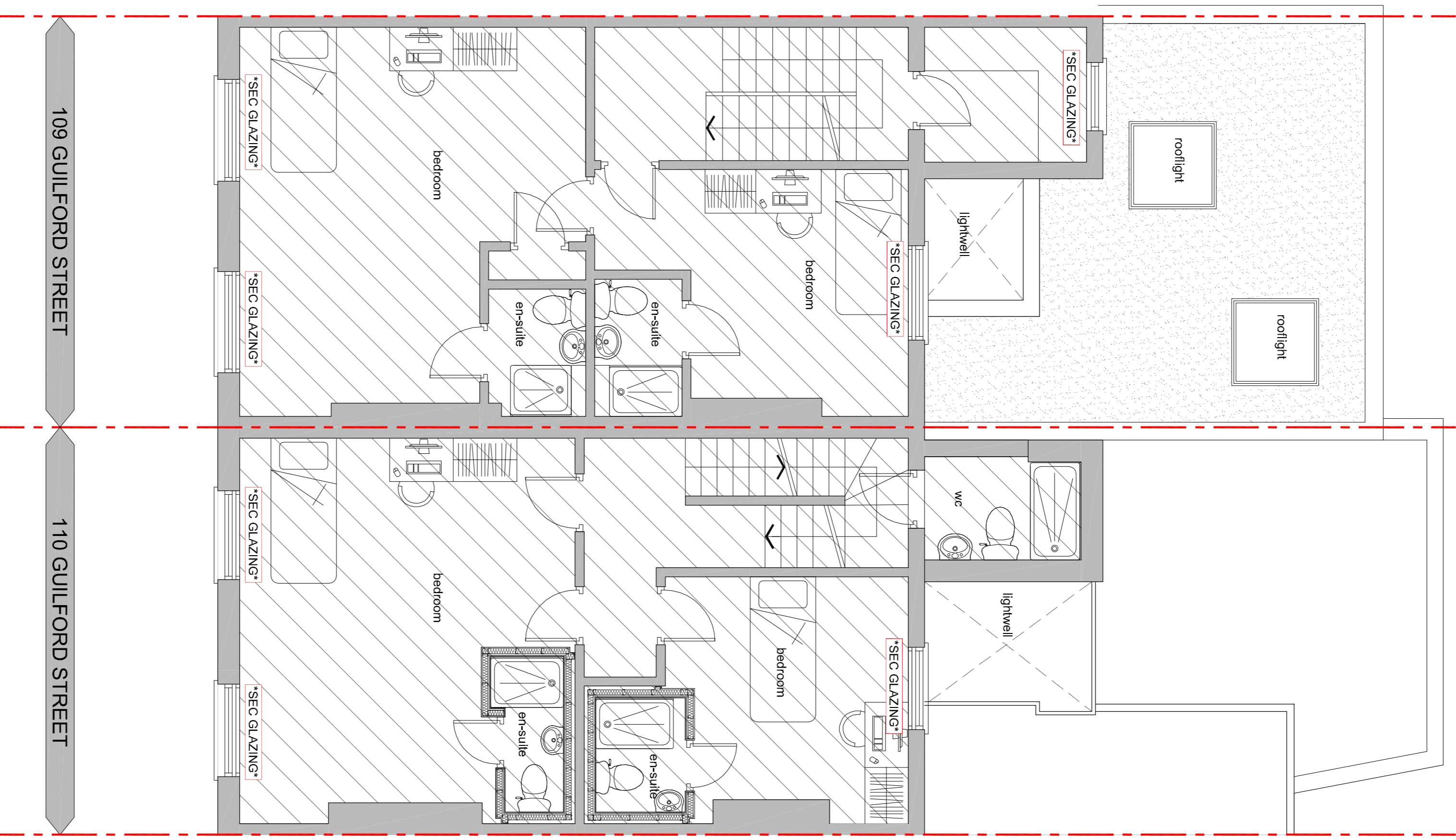

ALL HATCHED OUT AREAS ARE AS PER PREVIOUSLY APPROVED APPLICATION AND THERE ARE NO FURTHER CHANGES

INDICATES WHERE WINDOWS WITH SECONDARY GLAZING IS TO BE APPLIED

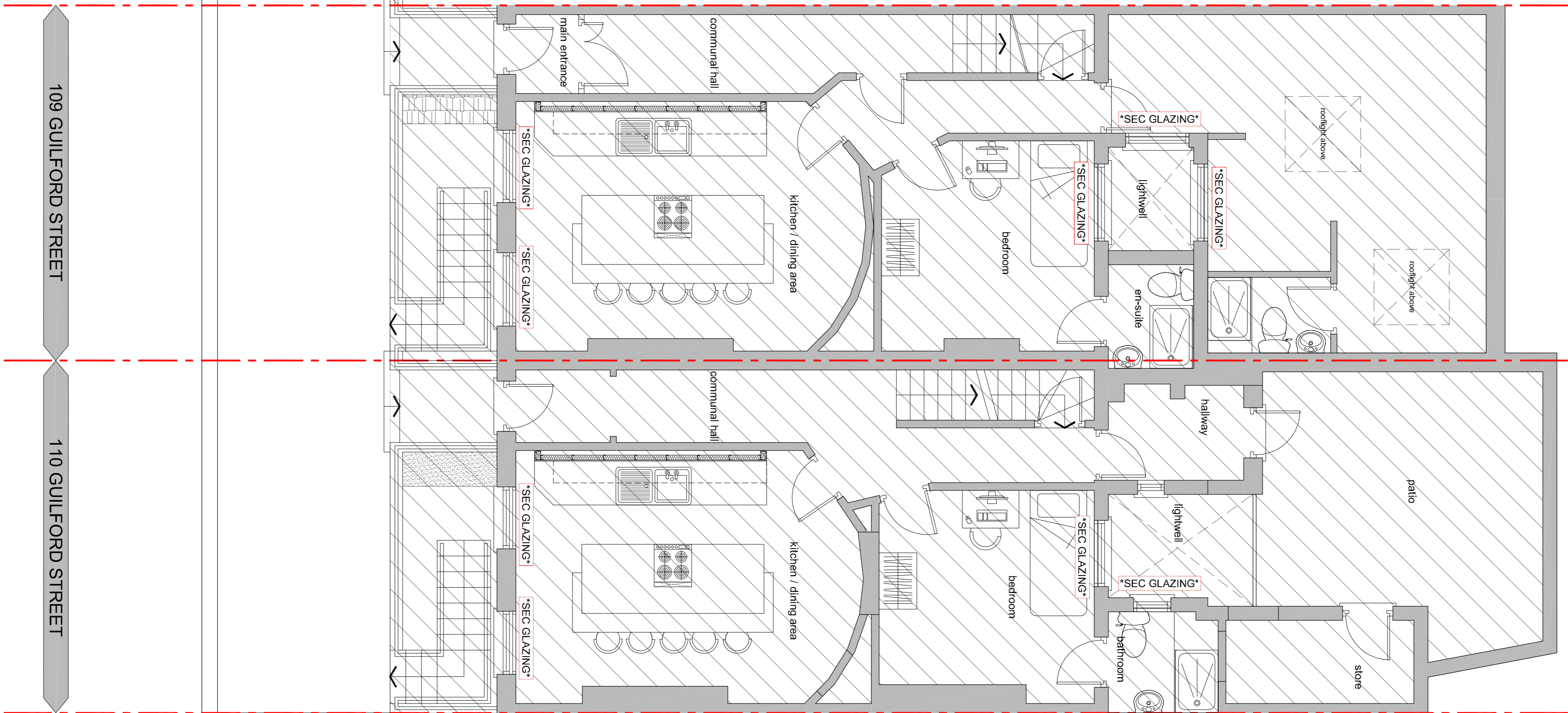

GROUND FLOOR PLAN  
Scale 1:50

FIRST FLOOR PLAN  
Scale 1:50

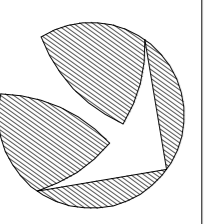

Job No.	Type	DWG No.	Rev
J619	P	100	P1