

PLANNING

Notes

- 01 Brickwork type 1 with dark mortar
- 02 Brickwork type 1 with lighter mortar
- 06 Existing retained brickwork
- 07 PPC dark bronze aluminium framed window/doors
- 10 Light coloured stone coping
- 19 PPC metal balustrade. Colour and finish to match window frame
- 24 Anodised metal frame pergola
- 25 Ceramic paving to external terraces/roof tops
- 37 Removable planters

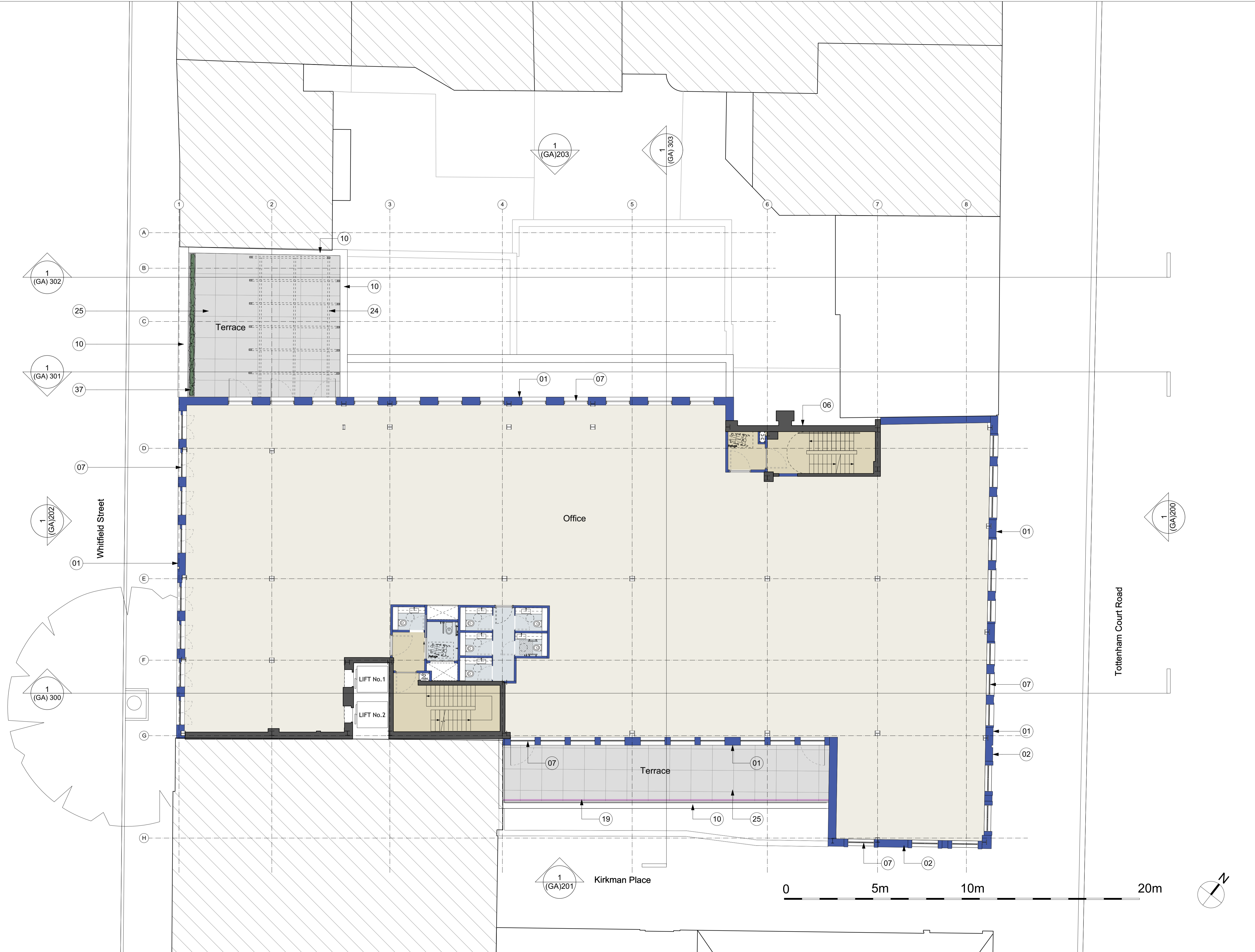

1 Proposed Third Floor Plan
Scale: 1:100

All dimensions to be checked on site prior to commencement of any works, and/or preparation of any shop drawings.
 Sizes of and dimensions to any structural or services elements are indicative only. See structural and service engineers drawings for actual sizes / dimensions.
 This drawing to be read in conjunction with all other Architect's drawings, specifications and other Consultant's information.
 All proprietary systems shown on this drawing are to be installed strictly in accordance with the Manufacturers/Suppliers recommended details.
 Any discrepancies between information shown on this drawing and any other contract information or manufacturers/suppliers recommendations is to be brought to the attention of the Architect.

Revision	Date	Amendment
PL1	29/08/2023	Issued for Planning Application

Date	Project	Job Ref.
Scale	16-24 Whitfield Street	430
Drawn DM	Check JN	Title
Status	Client Ref	Drwg. no.
PLANNING	GH	430(GA)103
Hale Brown Architects Ltd. Unit 1.04, Edinburgh House, 170 Kennington Lane, London, SE11 5DP		Rev. PL1
T: 020 3735 7442 E: mail@halebrown.com W: www.halebrown.com		

halebrown
architects