

PLANNING

Notes

- 01 Brickwork type 1 with dark mortar
- 04 Brickwork type 3
- 06 Existing retained brickwork
- 20 PPC metal architectural grill in front of louvres. Colour and finish to match window frames on upper levels
- 21 PPC dark bronze aluminium framed curtain walling system with integrated swing or sliding door. Colour and finish to match window frames on upper levels
- 22 New PPC door to UKPN's requirement. Colour and finish to match adjacent architectural grill

Existing ramp above UKPN substation retained

Existing soft spot (shown grey filled) for access to the UKPN substation retained

1 (GA) 302

22

20

21

1 (GA) 301

04

01

21

Existing drop kerb raised. Existing car parking bay removed

21

1 (GA) 202

01

Whitfield Street

01

21

1 (GA) 300

21

01

Existing Walls

New Walls

1 Proposed Ground Floor Plan
Scale: 1:100

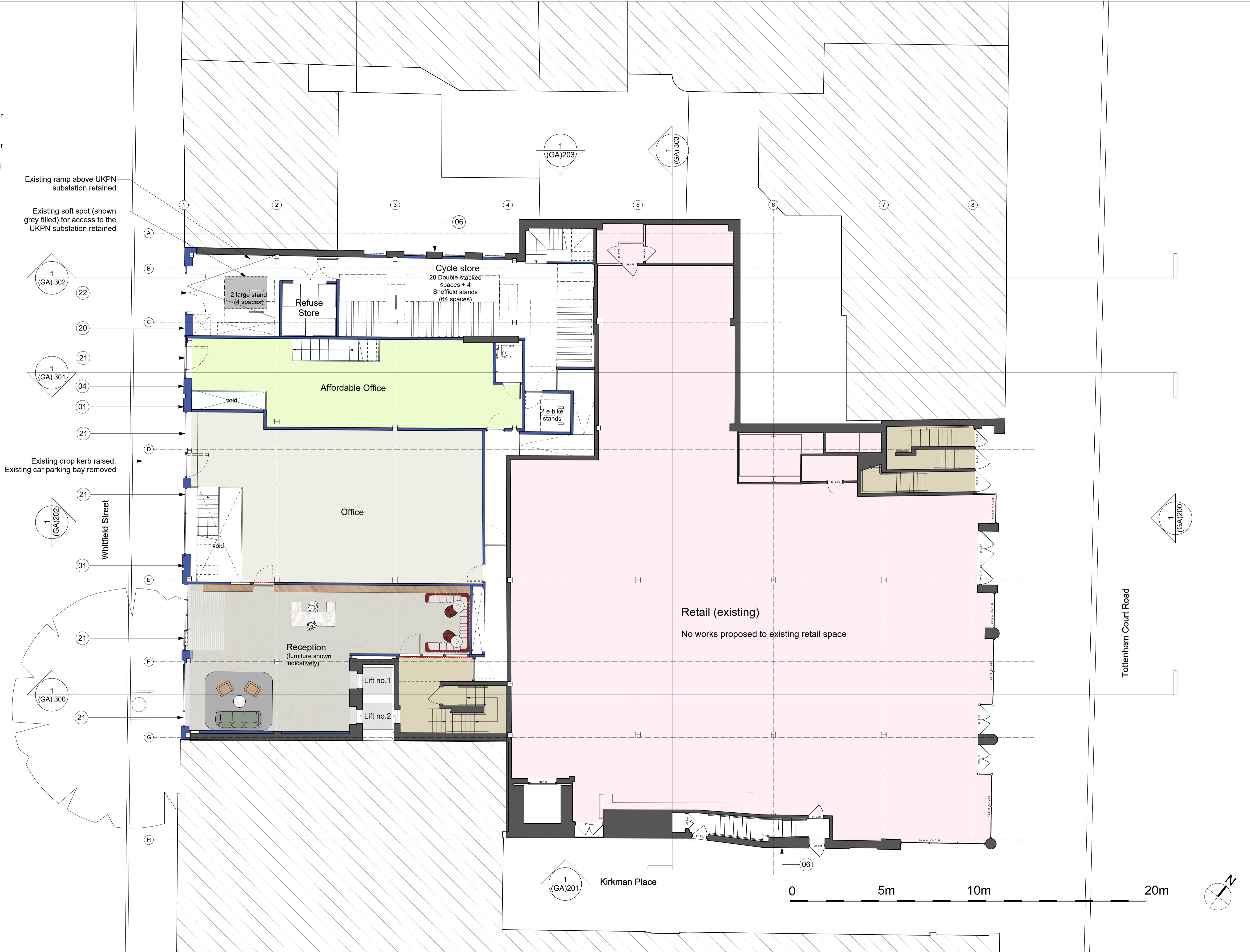

All dimensions to be checked on site prior to commencement of any works, and/or preparation of any shop drawings.
 Sizes of and dimensions to any structural or services elements are indicative only. See structural and service engineers drawings for actual sizes / dimensions.
 This drawing to be read in conjunction with all other Architect's drawings, specifications and other Consultant's information.
 All proprietary systems shown on this drawing are to be installed strictly in accordance with the Manufacturers/Suppliers recommended details.
 Any discrepancies between information shown on this drawing and any other contract information or manufacturers/suppliers recommendations is to be brought to the attention of the Architect.

Revision	Date	Amendment
PL1	29/08/2023	Issued for Planning Application

Date	Project	Job Ref.
Scale	16-24 Whitfield Street	430
Drawn DM	Checked JN	Title
Status	Client Ref	Drwg. no.
PLANNING	GH	430(GA)100
Hale Brown Architects Ltd. Unit 1.04, Edinburgh House, 170 Kennington Lane, London, SE11 5DP		Rev. PL1
T: 020 3735 7442 E: mail@halebrown.com W: www.halebrown.com		

halebrown
architects