

NOTE-
 F/E = FIRE ESCAPE DOOR
 R.S.D. = ROLLER SHUTTER DOOR
 NOTE-
 EXTERNAL ALTERATIONS PERMITTED

REV	DESCRIPTION	BY	DATE	CHKD	TITLE
A	FIRST ISSUE	SLC	26.09.18	DCC	EXISTING BUILDING PLAN FLAT 1
					53-54 TOTTENHAM COURT ROAD LONDON, W1T 2EQ
SCALE 1:100		DRAWN SLC	CHECKED DCC	APPROVED DCC	DRAWING NUMBER TCR-002-REV-A
		DATE 26.09.18	DATE 29.09.18	DATE 29.09.18	

CLIENT

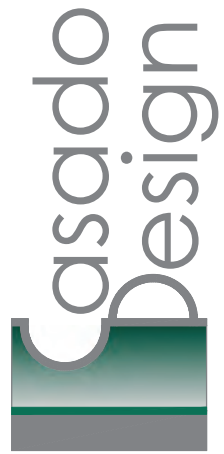

APPENDIX 06
FLOOR PLANS:

9 GOODGE STREET

11-13 Goode St

9 Goode St

5-7 Goode St

1-3 Goode St

63 Tottenham Court Rd

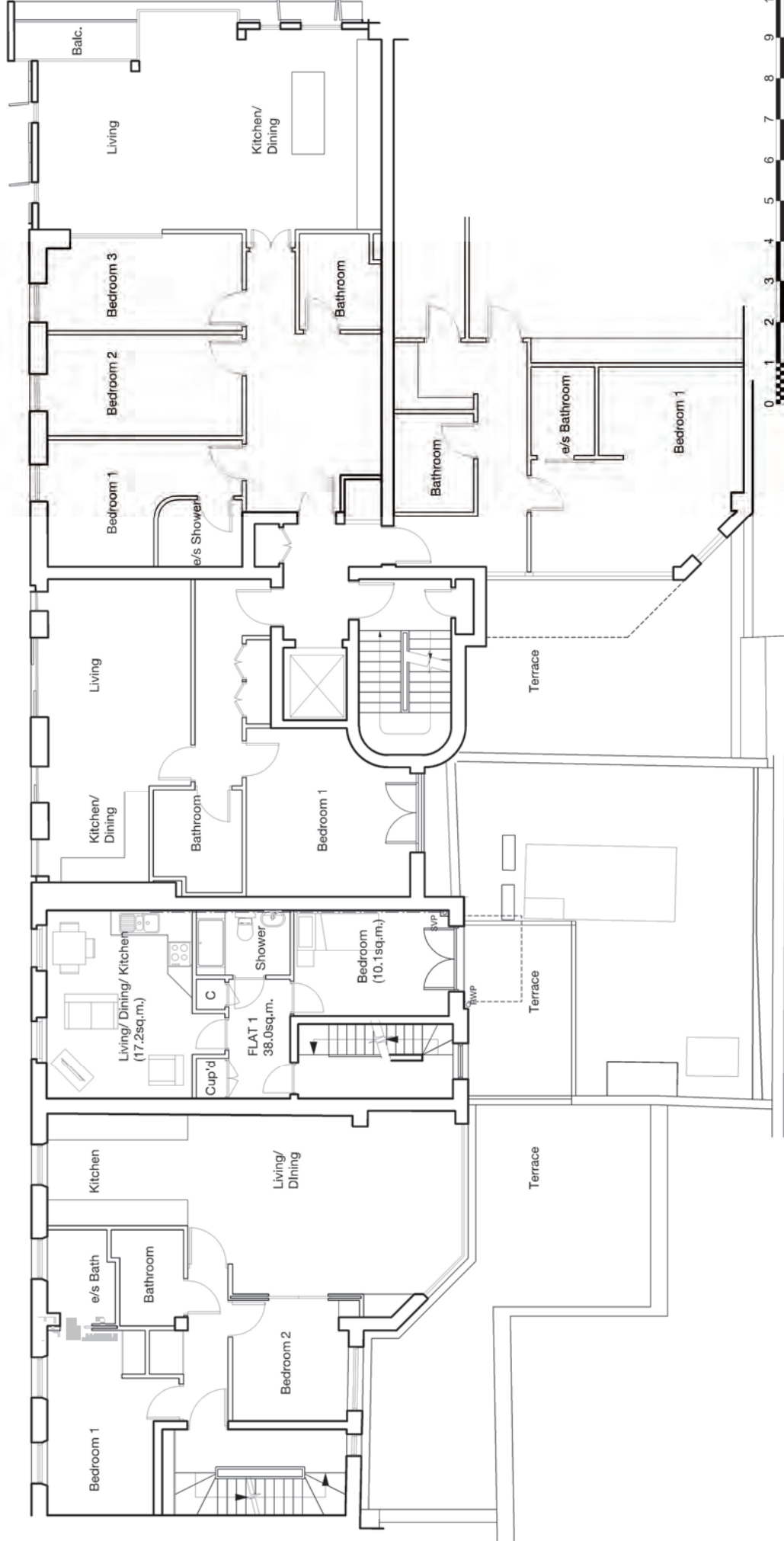

GENERAL NOTES

- This drawing is the copyright of Haines Phillips Architects.
- Do not scale from this drawing. Use figured dimensions only.
- This drawing must not be used for land purposes unless accompanied by an Architect's instruction.



DRAWING ISSUE STATUS

DATE	STATUS	COMMENT
SK	SKETCH	
P	PRELIMINARY	For comment and review
PL	PLANNING	Planning/Listed Building Application
T	TENDER	For pricing purposes only
C	CONSTRUCTION	For procurement & construction
AS-BUILT	AS-BUILT	Record drawings on completion
L	LEGAL	Conveyancing or other legal purposes

REVISIONS

REV	DATE	NO	DESCRIPTION
1	24.03.16	1	First issue.
2	12.04.16	2	Minor amendments. Detail added.
3	04.07.16	3	SVP and RWP added.
4	13.09.16	4	Minor amendments to 1F layout.

HAINES PHILLIPS ARCHITECTS

Turnerton Works
12 Anglia Walk
London WC1H 8HA
T 020 7653 9324
F 020 7657 2894
office@hainesphillips.co.uk

JOB TITLE
9 Goode Street,
London W1T 2PE

DRAWING TITLE
1F - Proposed

TRAIN DATE
PC Mar 2016

JOB NR DRAWING NR
3931 GA 302

SCALE ISSUE REVISION
1:100@A3 P 4

11-13 Goodge St

9 Goodge St

5-7 Goodge St

1-3 Goodge St

63 Tottenham Court Rd

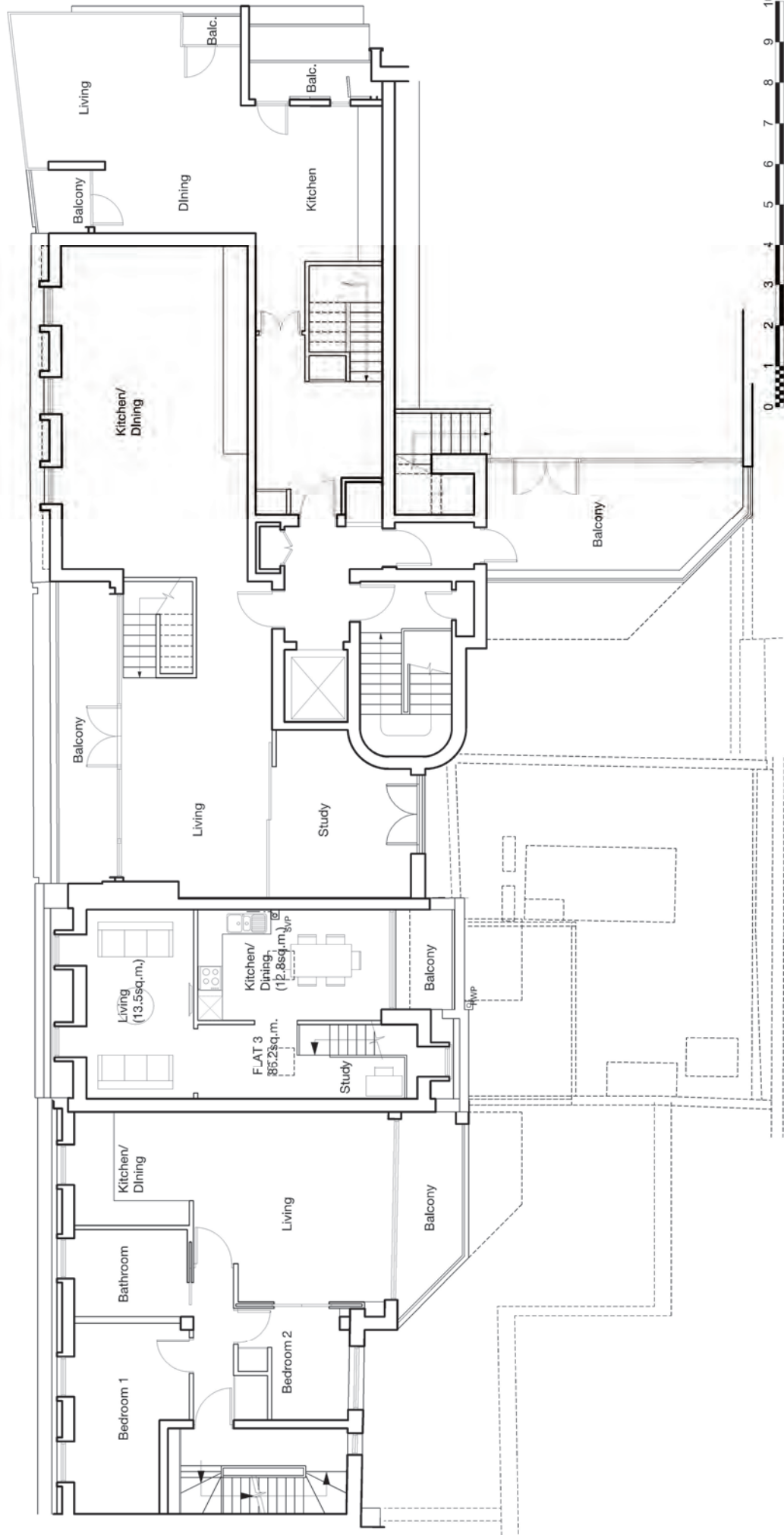

GENERAL NOTES

1. This drawing is the copyright of Haines Phillips Architects.
2. Do not scale from this drawing. Use figured dimensions only.
3. This drawing must not be used for land purposes unless accompanied by an Architect's instruction.



DRAWING ISSUE STATUS

ISSUE STATE	COMMENT
SK	SKETCH
PL	PRELIMINARY
T	TENDER
C	CONSTRUCTION
AB	AS-BUILT
L	LEGAL

For comment and review
 Planning/Listed Building Application
 For pricing purposes only
 For procurement & construction
 Record drawings on completion
 Conveyancing or other legal purposes

REVISIONS

REV	DATE	NOTES
1	24.03.16	First Issue.
2	12.04.16	Minor amendments. Detail added.
3	04.07.16	SYP and RWP added.
4	06.09.16	4F layout amended.
5	13.08.16	Further amendments to 4F layout in accordance with Planning Officer's comments.
6	03.11.16	Drawing amended in accordance with Planning Officer's comments.



Timberlark Works
 12 Anglia Walk
 London WC1H 8HA
 T 020 7653 8824
 F 020 7657 2864
 E office@hainesphillips.co.uk

JOB TITLE

9 Goodge Street,
 London W1T 2PE
 DRAWING TITLE
4F - Proposed

SCALE

1:100@A3

ISSUE

P 6

DATE

Mar 2016

REVISION

GA 305

JOB NR

3931

DRAWING NR

GA 305

DATE

Mar 2016

REVISION

P 6

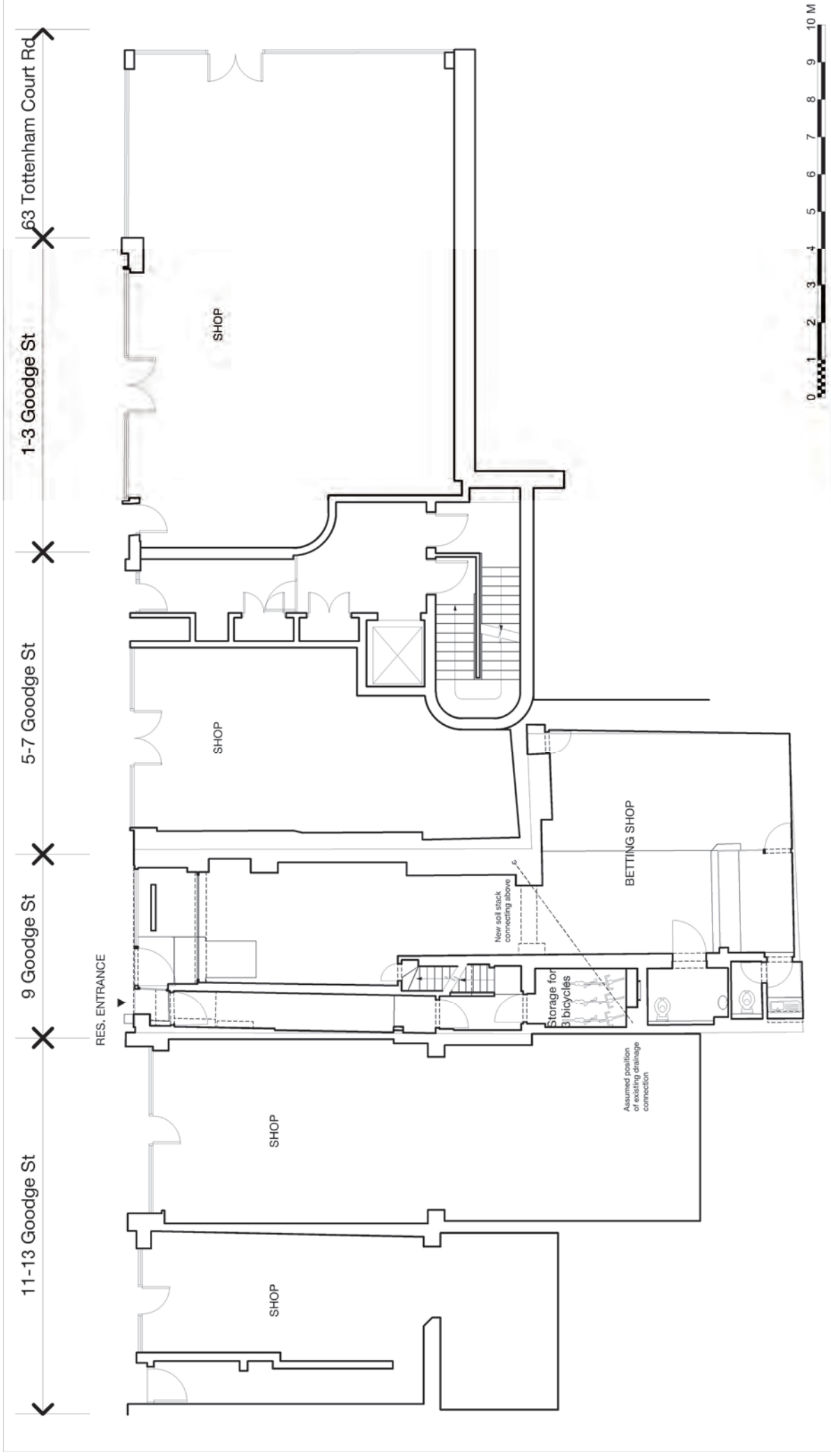

GENERAL NOTES

1. This drawing is the copyright of Haines Phillips Architects.
2. Do not scale from this drawing. Use figured dimensions only.
3. This drawing must not be used for land purposes unless accompanied by an Architect's instruction.

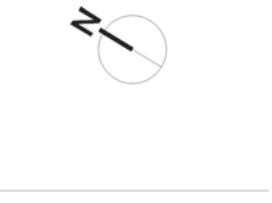

DRAWING ISSUE STATUS

DATE	STATUS	COMMENT
SK	SKETCH	
PL	PRELIMINARY	For comment and review
T	TENDER	For procurement & construction
AS-BUILT	CONSTRUCTION	Record drawings on completion
L	LEGAL	Conveyancing or other legal purposes

REVISIONS

REV	DATE	NOTES
1	24.03.16	First issue.
2	12.04.16	Detail added.
3	04.07.16	Drainage connection indicated.
4	13.09.16	Cycle store amended in accordance with Transport Officer's comments.

HAINES PHILLIPS ARCHITECTS
 Tinkerton Works
 12 Anglia Walk
 London WC1H 8HA
 ☎ 020 7653 8254
 📠 020 7657 2894
 📧 office@hainesphillips.co.uk

JOB TITLE
 9 Goode Street,
 London W1T 2PE

DRAWING TITLE
 GF - Proposed

DRAWING NO
 3931

DATE
 Mar 2016

SCALE
 1:100@A3

ISSUE
 P 4

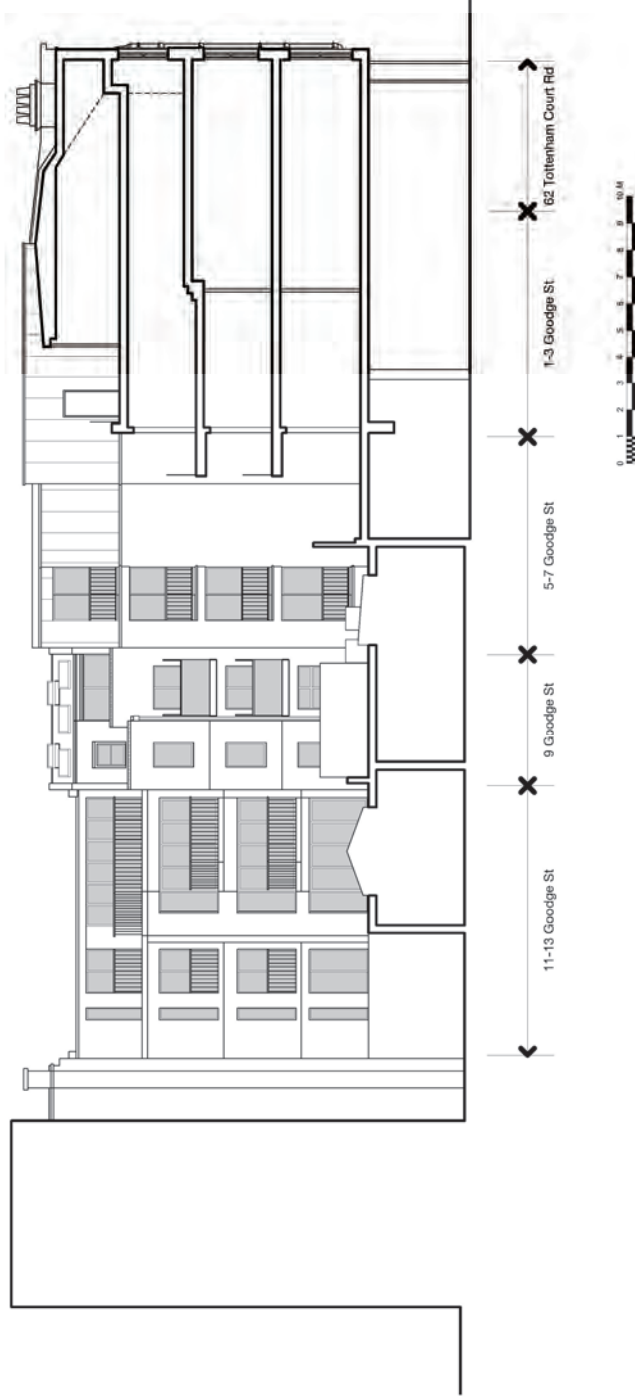

GENERAL NOTES

1. This drawing is the copyright of Haines Phillips Architects.
2. Do not scale from this drawing. Use figured dimensions only.
3. This drawing must not be used for land use or other purposes without the written permission of the Architect's instruction.

DRAWING ISSUE STATUS

ISSUE STATE	COMMENT
SK SKETCH	
P PRELIMINARY	For comment and review
PL PLANNING	Planning/Listed Building Application
T TENDER	For pricing purposes only
C CONSTRUCTION	For procurement & construction
AS-BUILT	Record drawings on completion
L LEGAL	Conveyancing or other legal purposes

REVISIONS

REV	DATE	NOTES
1	08.04.16	First Issue.
2	04.07.16	RWP added to rear elevation.
3	03.11.16	Drawing amended in accordance with Planning Officer's comments.

HAINES PHILLIPS ARCHITECTS
 Tankerton Works
 12 Anglia Walk
 London WC1H 8HA
 T 020 7653 9324
 F 020 7657 2994
 E office@hainesphillips.co.uk

JOB TITLE
 9 Goodge Street,
 London W1T 2PE
DRAWING TITLE
 Rear Elevation in context - Proposed

TRAINING 3931
DATE Mar 2016
JOB NR GA 503
SCALE 1:200@A3
DRAWING NR P 3
ISSUE REVISION

11-13 Goode St

9 Goode St

5-7 Goode St

1-3 Goode St

63 Tottenham Court Rd

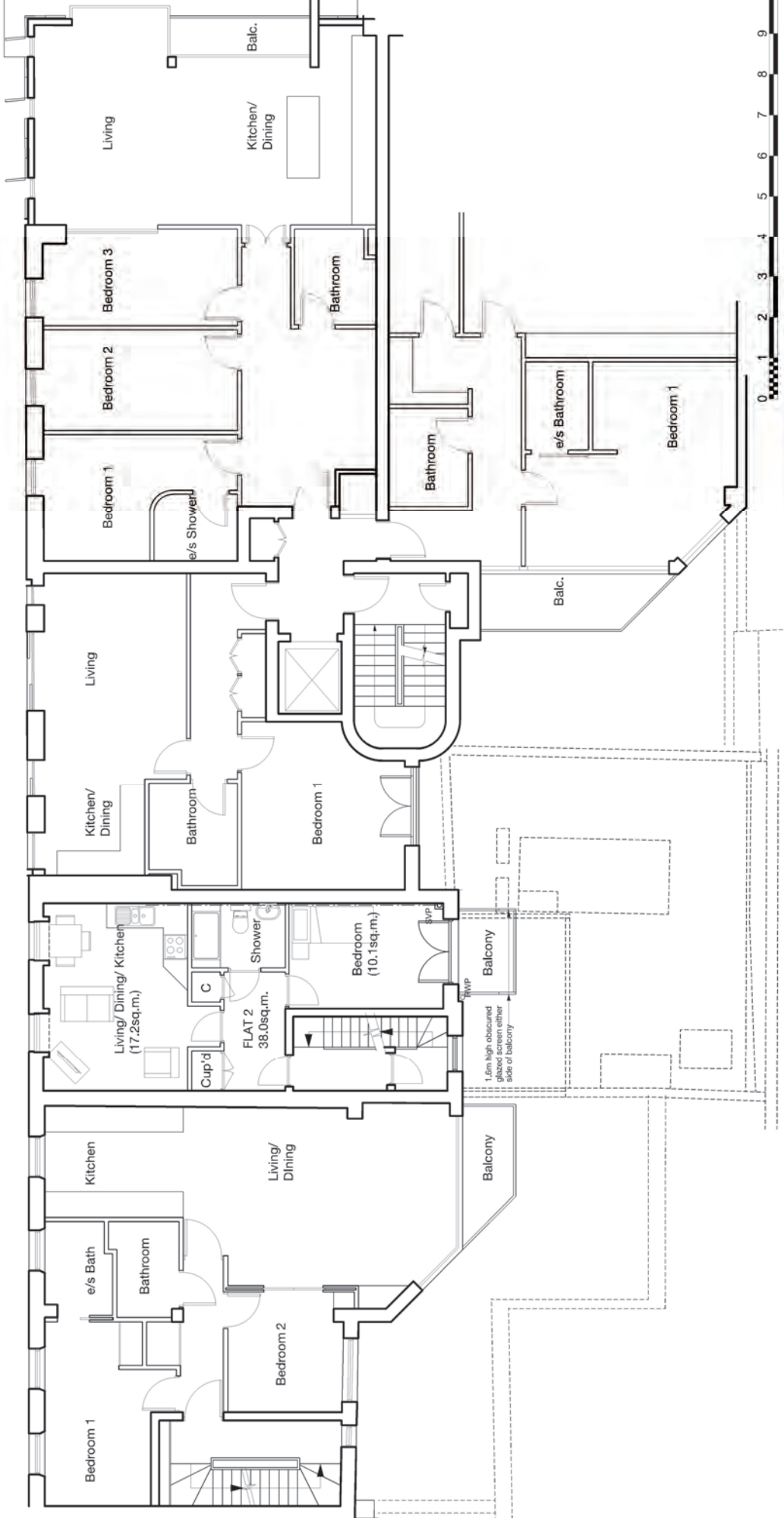

GENERAL NOTES

1. This drawing is the copyright of Haines Phillips Architects.
2. Do not scale from this drawing. Use figured dimensions only.
3. This drawing must not be used for land purposes unless accompanied by an Architect's instruction.



DRAWING ISSUE STATUS

DATE	STATUS	COMMENT
SK	SKETCH	
P	PRELIMINARY	
PL	PLANNING	For comment and review Planning/Listed Building Application
T	TENDER	For pricing purposes only
C	CONSTRUCTION	For procurement & construction
AS-BUILT	AS-BUILT	Record drawings on completion
L	LEGAL	Conveyancing or other legal purposes

REVISIONS

REV	DATE	NO	DESCRIPTION
1	24.03.16	1	First Issue.
2	12.04.16	2	Minor amendments. Detail added.
3	04.07.16	3	SYP and RWP added.
4	15.09.16	4	2F layout amended in accordance with Planning Officer's comments.



Turnerton Works
12 Anglie Walk
London WC1H 8HA
020 7653 8254
020 7657 2854
office@hainesphillips.co.uk

JOB TITLE

9 Goode Street,
London W1T 2PE
DRAWING TITLE
2F - Proposed

TRAIN DATE
PC Mar 2016
JOB NR DRAWING NR
3931 GA 303
SCALE ISSUE REVISION
SCA F 1:100@A3 P 4

11-13 Goode St

9 Goode St

5-7 Goode St

1-3 Goode St

63 Tottenham Court Rd

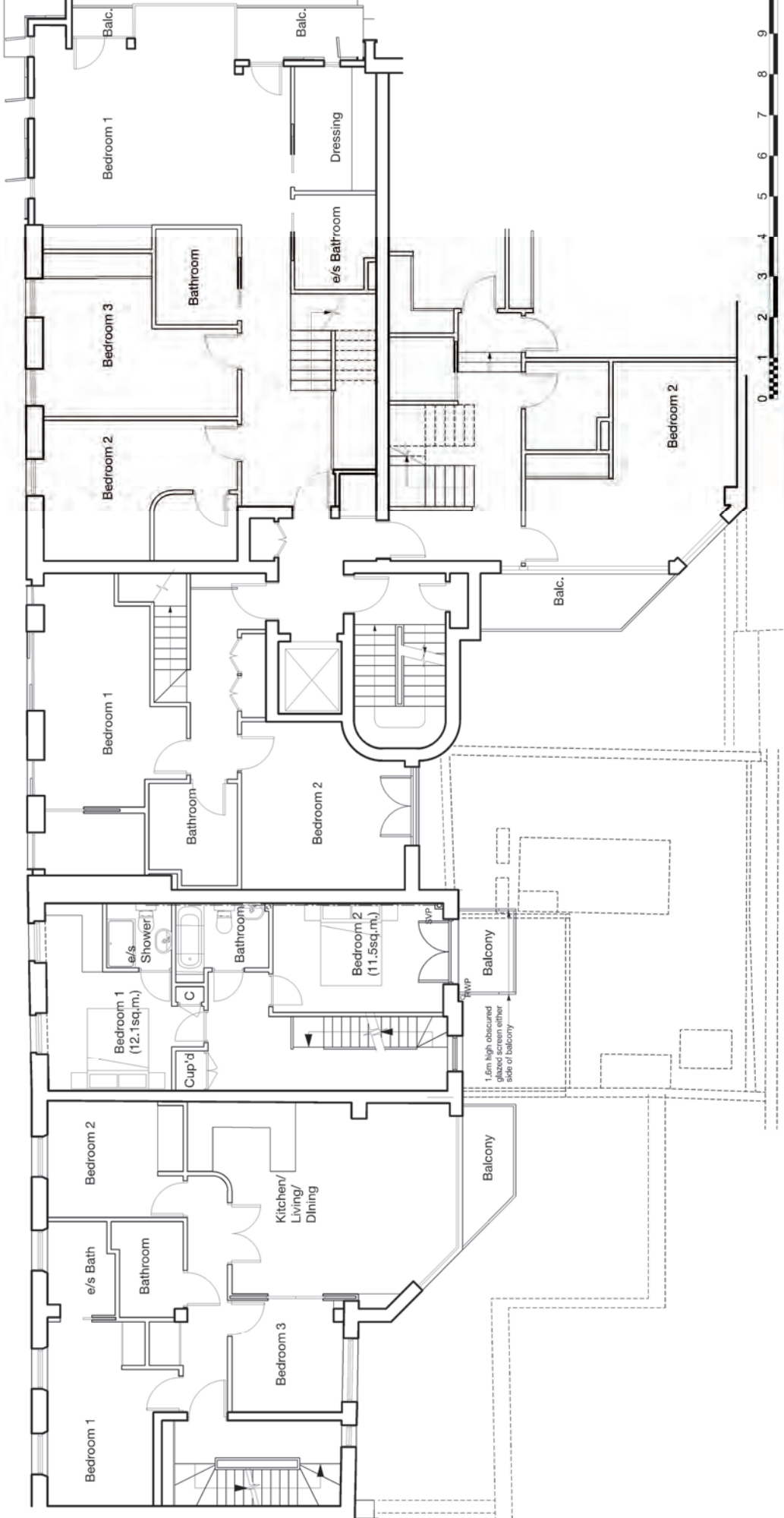

GENERAL NOTES

1. This drawing is the copyright of Haines Phillips Architects.
2. Do not scale from this drawing. Use figured dimensions only.
3. This drawing must not be used for land purposes unless accompanied by an Architect's instruction.



DRAWING ISSUE STATUS

DATE	STATUS	COMMENT
SK	SKETCH	
P	PRELIMINARY	For comment and review
PL	PLANNING	Planning/Listed Building Application
T	TENDER	For procurement purposes only
C	CONSTRUCTION	For procurement & construction
AS-BUILT	AS-BUILT	Record drawings on completion
L	LEGAL	Conveyancing or other legal purposes

REVISIONS

REV	DATE	NO	DESCRIPTION
1	24.03.16	1	First Issue.
2	12.04.16	2	Minor amendments. Detail added.
3	04.07.16	3	SVP and RWP added.
4	16.09.16	4	3F layout amended in accordance with Planning Officer's comments.



Turnerton Works
 12 Anglie Walk
 London WC1H 8HA
 T 020 7633 8824
 F 020 7637 2864
 E office@hainesphillips.co.uk

JOB TITLE

9 Goode Street,
 London W1T 2PE
 DRAWING TITLE
3F - Proposed

TRAIN

PC

DATE

Mar 2016

SCALE

1:100@A3

ISSUE

P

DRAWING NO

GA 304

REVISION

4

APPENDIX 06
FLOOR PLANS:

11-13 GOODGE STREET

NOTES

- 1 The Contractor must check and confirm all dimensions
- 2 All discrepancies must be reported and resolved by the Architect before works commence
- 3 The drawing is not to be scaled
- 4 All work and materials to be in accordance with current applicable Statutory Legislation and to comply with all relevant Codes of Practice and British Standards

Copyright © Rolfe Judd

A PLANNING SUBMISSION
 1 ISSUED FOR INFORMATION
 Rev _____ Date 22/07/13
 06/02/13

Rolfe Judd
 Architecture Planning Interiors
 ONE CHURCH COURT, Chaylands Road, The Oval, London SW8 1NZ
 T 020 7556 1000
 www.rolfejudd.co.uk

Client:
**Goode Street
 (Tottenham Court Road) LLP**

Project:
11-13 Goodge Street

Drawing:
BASEMENT PLAN

Scale: **1:100 (A3)** Date: **JAN 13** Status: _____
 Job Number: **4988 / T(20) P-1** Drawing Number: _____ Revision: **A**
 e:\apps\1_Series\100\100-1

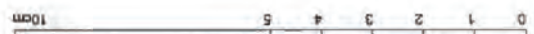
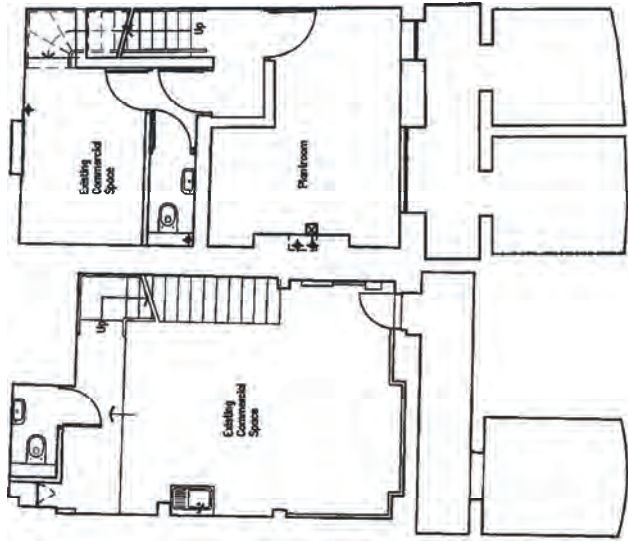

NOTES

Copyright from Aed Ltd

- 1 The Contractor must check and confirm all dimensions
- 2 All dimensions shall be checked and received by the Architect before work commences
- 3 The drawing is not to be scaled
- 4 All work and materials to be in accordance with current applicable Statutory Legislation and to comply with all relevant Codes of Practice and British Standards

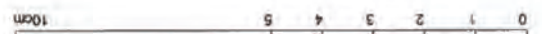
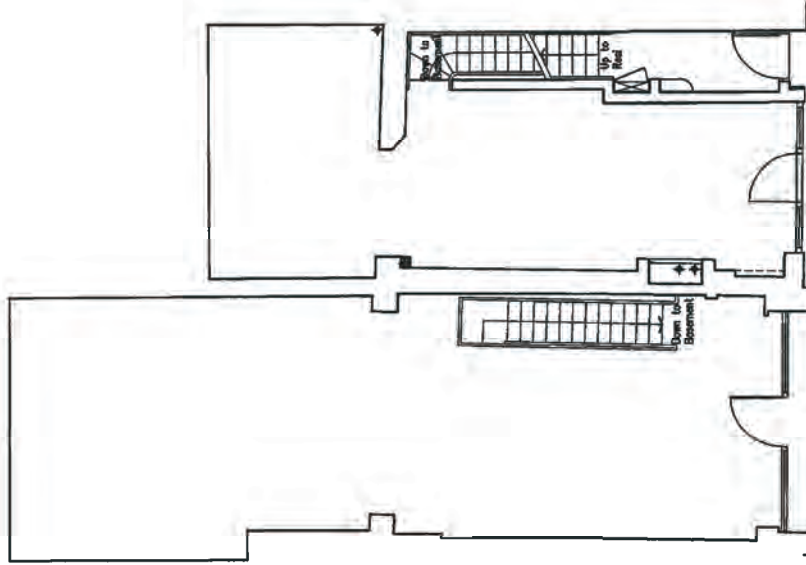

A - PLUMBING SUBMISSION
 1 ISSUED FOR INFORMATION

22/10/13
 05/10/13

Date

Rolfe Judd

Architecture Planning Interiors
 08 Church Court, Claydon Road, The Oval, London, SW9 1HZ
 T 020 7556 1500
 www.rolfe-judd.co.uk

Client
 Goodge Street
 (Tottenham Court Road) LLP

Project
 11-13 Goodge Street

Drawing
 GROUND FLOOR PLAN

Scale
 1:100 (A3) JAN 13

Job Number
 4988 / T(20) P00

Revision
 A

c:\users\l_serie\1\20\120910



NOTES

1. The Contractor must check and confirm all dimensions.
2. All dimensions must be checked and rechecked by the Architect before work commences.
3. This drawing is not to be scaled.
4. All work and materials used must be in compliance with all relevant Codes of Practice and British Standards.

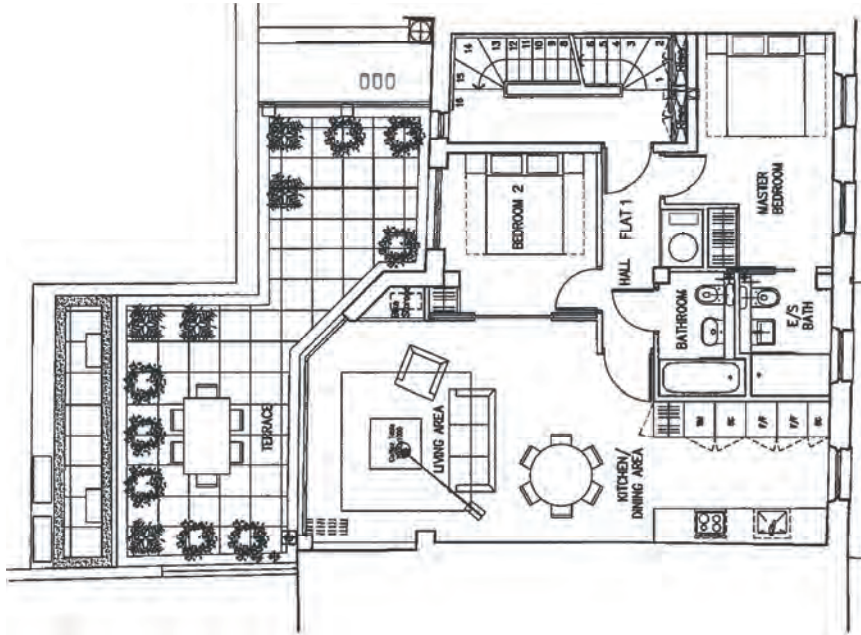

Rev	Date	Description
1	22/07/13	ISSUED FOR INFORMATION
2	10/07/13	ISSUED FOR INFORMATION
3	02/08/13	ISSUED FOR INFORMATION
4	02/08/13	AMENDED BASED ON COMMENTS
5	27/08/13	AMENDED BASED ON COMMENTS
6	27/08/13	AMENDED BASED ON COMMENTS
7	27/08/13	PLANS AMENDED BASED ON COMMENTS
8	27/08/13	ISSUED FOR COMMENT
9	14/09/13	ISSUED FOR COMMENT

Rolfe Judd

Architecture Planning Interiors
 Old Church Court, Chelmsford Road, The Oval, London SW8 1NZ
 T 020 7555 1500
 www.rolfe-judd.co.uk

Client
 Goodge Street
 (Tottenham Court Road) LLP

Project
 11-13 Goodge Street

Drawing
 PROPOSED FIRST FLOOR PLAN

Scale	Date	Status
1:100 (A3)	JUNE 11	
Job Number	Drawing Number	Revision
4988 / T(20) P01		A

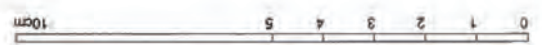

NOTES

- 1 The Contractor must check and confirm all dimensions
- 2 All dimensions must be repeated and received by the Architect before works commence
- 3 This drawing is not to be scaled
- 4 All work and materials to be in accordance with current applicable Statutory Legislation and in comply with all relevant Codes of Practice and British Standards

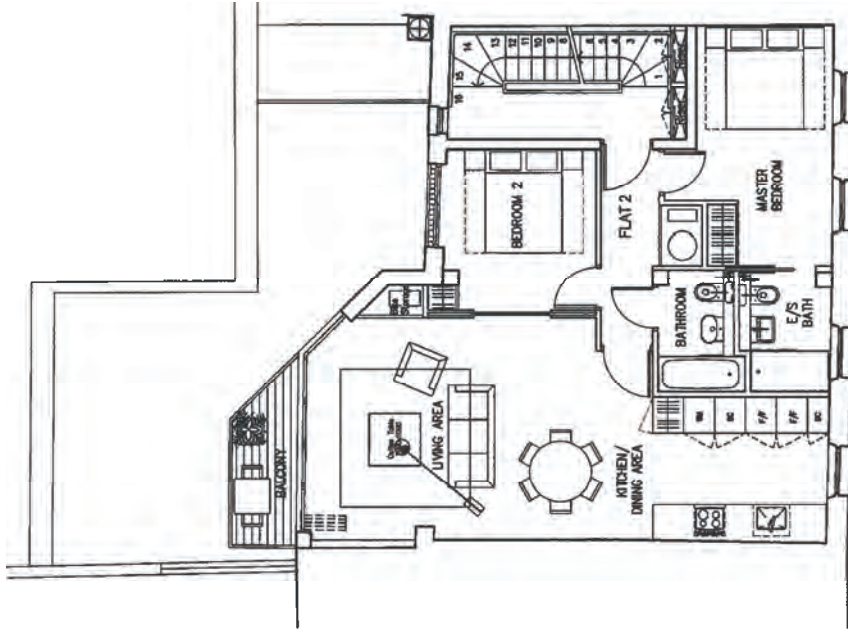

Rev	Description	Date
1	ISSUED FOR COMMENT	14/06/11
2	PLAN UPDATED	12/10/11
3	PLANNED FOR PERMISSION	02/02/13
4	PLANNING PERMISSION	25/02/13

Rolfe Judd

Architecture Planning Interiors
 011 Church Court, Claylands Road, The Oval, London SW8 1NZ
 T: 020 7559 1500
www.rolfe-judd.co.uk

Client
 Goodge Street
 (Totterham Court Road) LLP

Project
 11-13 Goodge Street

Drawing
 PROPOSED 2ND FLOOR PLAN

Scale	Date	Status
1:100 (A3)	JUNE 11	
Job Number	Drawing Number	Revision
4988	T(20) P02	A

© Rolfe Judd 2011

NOTES

- 1 The Contractor must check and confirm all dimensions
- 2 All dimensions must be marked and verified by the Architect before works commence
- 3 The drawing is not to be scaled
- 4 All work is to be carried out in accordance with current Building Regulations, Building Standards and to comply with all relevant Codes of Practice and British Standards

Copyright Rolfe Judd Ltd

A PLANNING SUBMISSION
 ISSUED FOR INFORMATION
 22/07/13
 10/07/13
 12/07/13
 12/07/13
 Date

Rolfe Judd
 Architecture Planning Interiors
 Old Church Court, Claydon Road, The Oval, London SW8 5NZ
 T 020 7595 1000
 www.rolfe-judd.co.uk

Client:
Goodge Street
 (Tottenham Court Road) LLP

Project:
11-13 Goodge Street

Drawing:
PROPOSED 3RD FLOOR PLAN

Scale: **1:100 (A3)** Date: **JUNE 11** Status:
 Job Number: **49888 / T(20) P03** Drawing Number:
 Revision: **A**
 © 1998/1_Sales (100) (1000)

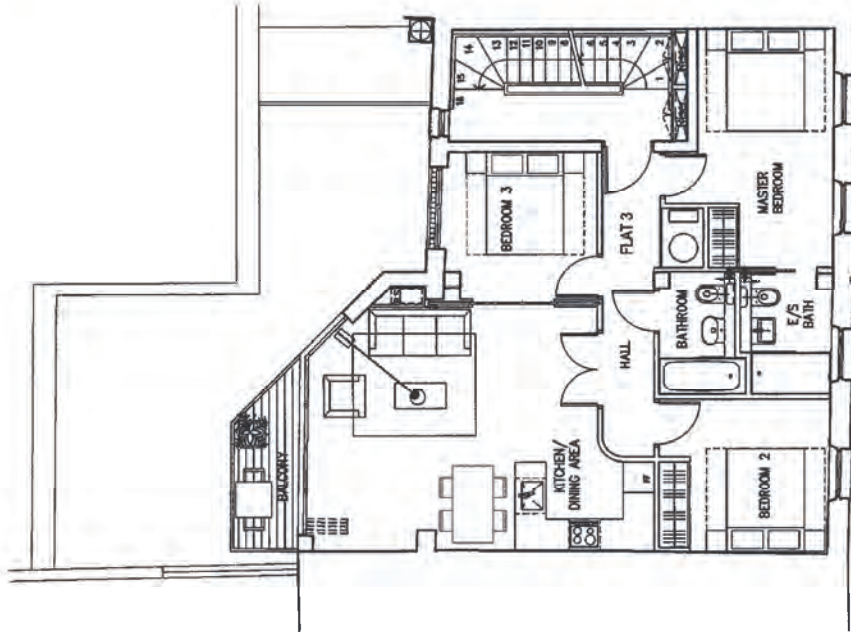

11
 13
 GOODGE STREET

10cm
 0 1 2 3 4 5

NOTES

- 1 The Contractor must check and confirm all dimensions
- 2 All discrepancies must be reported and resolved by the Architect before works commence
- 3 This drawing is not to be scaled
- 4 All work and materials to be in accordance with current applicable Statutory Legislation and to comply with all relevant Codes of Practice and British Standards

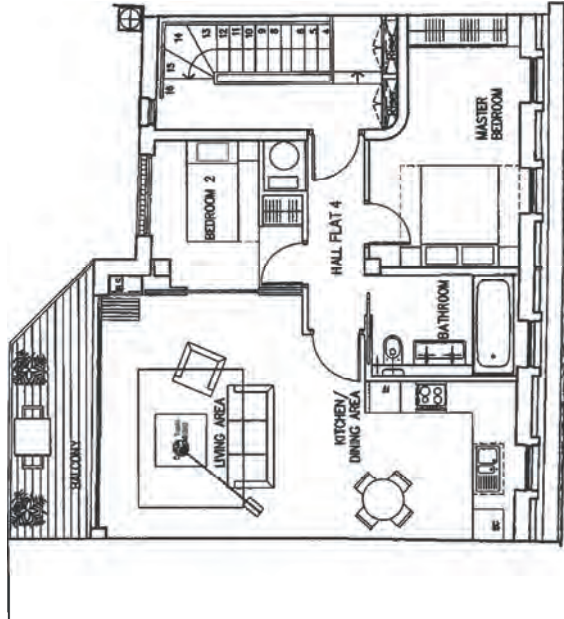

Date	By
22/07/13	PLANNING SUPERVISOR
10/06/13	DESIGNED FOR INFORMATION
05/02/13	DESIGNED FOR INFORMATION
12/07/11	PLAN REVISED
14/06/11	DESIGNED FOR COMMENT

Rolfe Judd
 Architects Planning Interiors
 081 Church Court, Claydon Road, The Oval, London SW6 1HZ
 T 020 7596 1000
 www.rolfe-judd.co.uk

Client
Goode Street
 (Totterham Court Road) LLP

Project
 T1-13 Goode Street

Drawing
PROPOSED 4TH FLOOR PLAN

Scale	Date	Status
1:100 (A3)	JUNE 11	STATUS
Job Number	Drawing Number	Revision
4988	T(20) P04	A

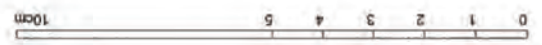

NOTES

Copyright Roife Judd Ltd

- 1 The Contractor must check and confirm all dimensions.
- 2 All fabric materials must be approved and reviewed by the Architect before work commences.
- 3 This drawing is not to be scaled.
- 4 All work and materials to be used in accordance with current Building Regulations and must be approved and to comply with all relevant Codes of Practice and British Standards.

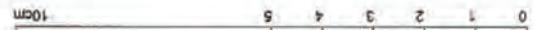
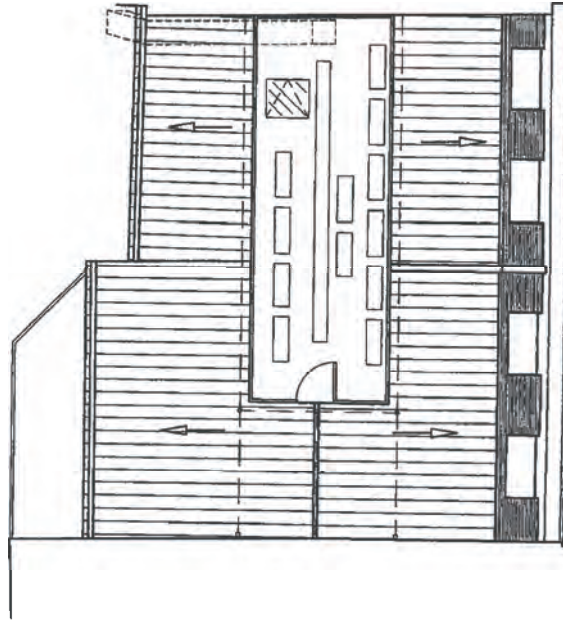

A PLANNING SUBMISSION
DATE FOR SUBMISSION
1 ISSUED FOR COMMENT
Rev:

22/07/13
20/10/11
Date

Roife Judd

Architecture Planning Interiors
08 Church Court, Claydon Road, The Oval, London SW9 1HZ
T 020 7598 1500
www.roife-judd.co.uk

Client

Goodge Street
(Tottenham Court Road) LLP

Project

11-13 Goodge Street

Drawing

PROPOSED ROOF PLAN

Scale

1:100 (A3)

Date

JUNE 11

Sheet

BC

Job Number

4988 / 1(20) P05

Drawing Number

Revision

A

g:\jedd\13\jedd\13p05.rvt

NOTES

Copyright from Judd116

- 1 The Contractor must check and confirm all dimensions
- 2 All discrepancies must be reported and rectified by the Architect before work is started
- 3 This drawing is not to be scaled
- 4 All work and materials to be in accordance with current Building Regulations and to comply with all relevant Codes of Practice and British Standards

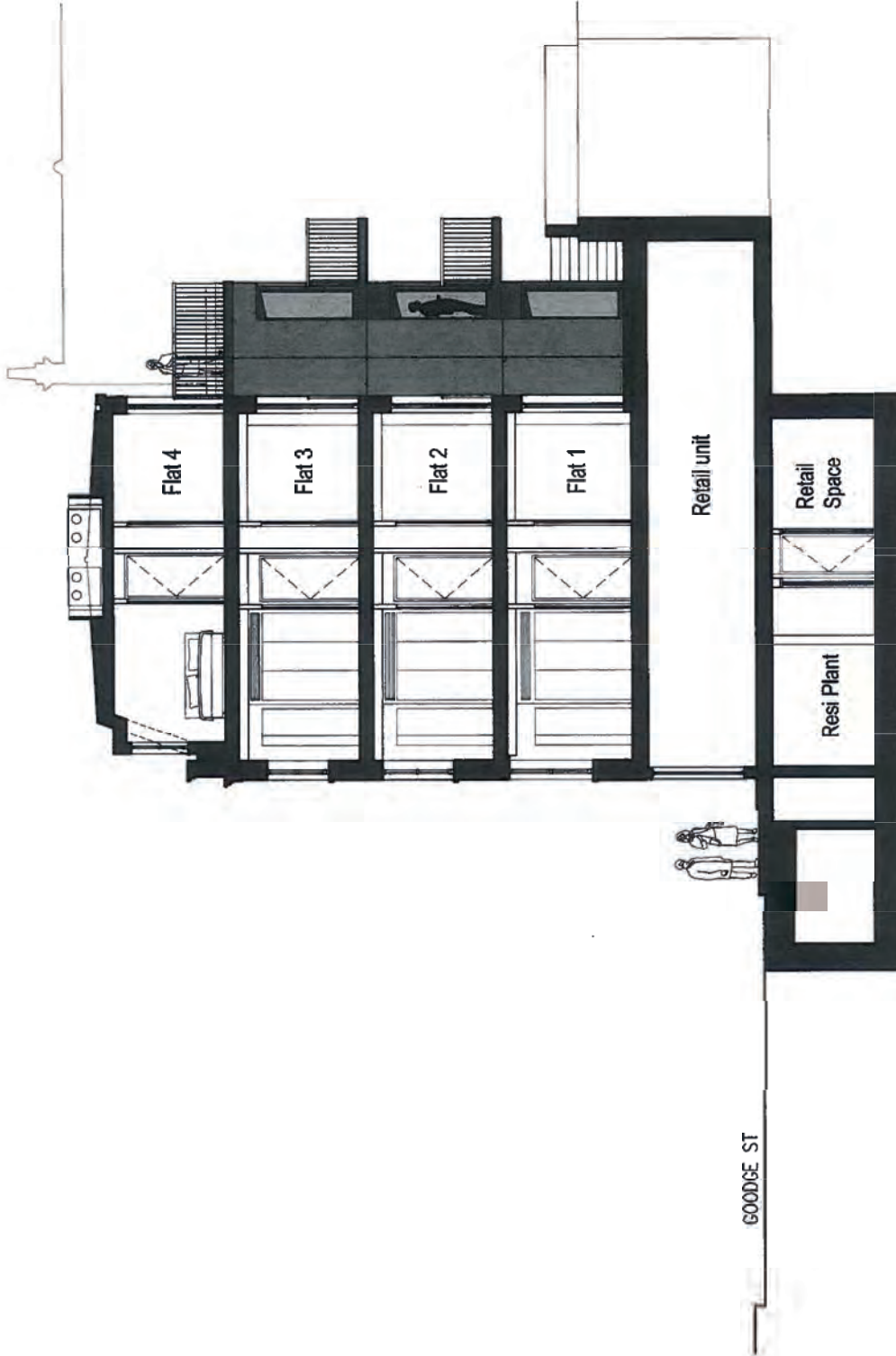

A PLANNING PERMISSION
 2 ISSUED FOR INFORMATION
 05/07/12
 Rev

22/07/13
 05/07/12
 Date

Rolfe Judd

Architecture Planning Interiors
 68 Church Court, Claydon Road, The Oval, London SW8 1HZ
 T 020 7595 1500
 www.rolfe-judd.co.uk

Client
 Goodge Street
 (Tottenham Court Road) LLP

Project
 11-13 Goodge Street

Drawing
 SECTION A-A

Scale	1:100 (A3)	Date	JAN 12	Sheet	
Job Number	4988 / T(20) S02	Drawing Number		Revision	A
© Judd116 / Judd116					

10cm
 0 1 2 3 4 5

- NOTES**
- 1 The Contractor must check and confirm all dimensions
 - 2 All elevations are to be reported and resolved by the Architect before work commences
 - 3 This drawing is not to be scaled
 - 4 All work shall comply with the relevant Building Regulations and to comply with all relevant Codes of Practice and British Standards

Copyright Rolfe Judd Ltd

Rev	Date	Description
1	22/07/13	ISSUED FOR INFORMATION
2	26/07/13	ISSUED FOR INFORMATION
3	19/07/13	ISSUED FOR INFORMATION
4	20/10/11	ISSUED FOR INFORMATION

Rolfe Judd
 Architecture Planning Interiors
 06 Church Court, Clelands Road, The Oval, London SW8 1NZ
 T 020 7598 1000
 www.rolfe-judd.co.uk

Client
Goodge Street
 (Tottenham Court Road) LLP

Project
 11-13 Goodge Street

Drawing
PROPOSED FRONT ELEVATIONS

Scale
 1:100 (A3) OCT 11

Job Number Drawing Number
 4988 / T(20) ED1

Revision
 A

© 1988-2011 Rolfe Judd Ltd

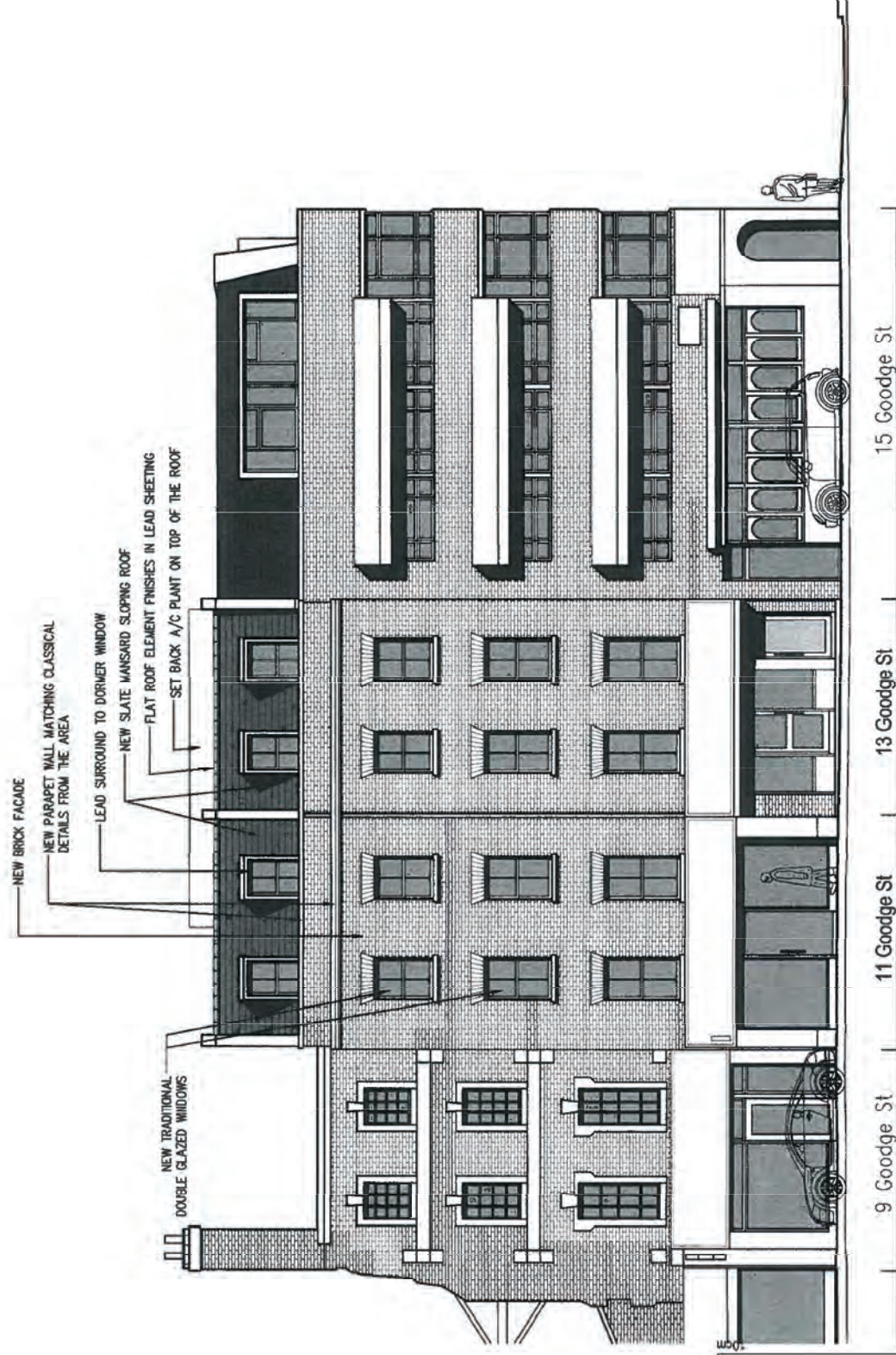

0 1 2 3 4 5

NOTES

Copyright Rolfe Judd Ltd

- 1 The Contractor must check and confirm all dimensions. All discrepancies must be reported and resolved by the Architect before work commences.
- 2 This drawing is not to be scaled.
- 3 All work and materials to be in accordance with current applicable building regulations and standards with all relevant Codes of Practice and British Standards.

22/07/13
 02/07/13
 02/07/13
 02/07/13

A PLANNING SUBMISSION
 2 REVISION FOR INFORMATION
 3 REVISION FOR INFORMATION
 4 REVISION FOR INFORMATION

Rev

Date

Rolfe Judd

Architecture Planning Interiors
 6M Church Court, Cleland Road, The Oval, London, SW8 1NZ
 T 020 7559 1500
 www.rolfe-judd.co.uk

Client
 Goodge Street
 (Tottenham Court Road) LLP

Project
 11-13 Goodge Street

Drawing
 PROPOSED REAR ELEVATIONS

Scale
 1:100 (A3)

Date
 OCT 11

Job Number
 4988 / T(20) ED2

Revision
 A

in \008\T-Series\08\T2002

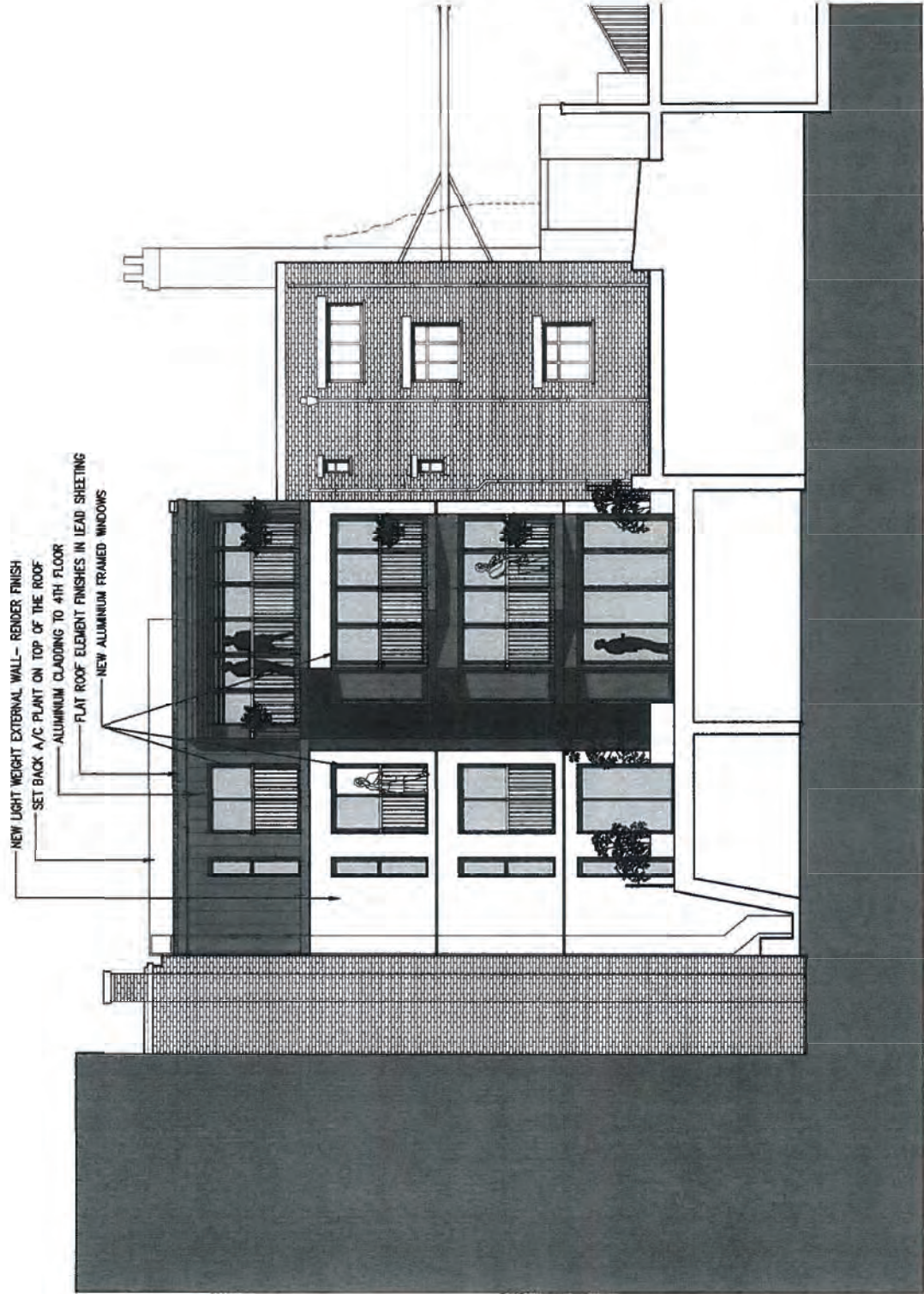

10cm

NOTES

Copyright Rolfe Judd Ltd

- 1. The Contractor must check and confirm all dimensions
- 2. All discrepancies must be reported and resolved by the Architect before work commences
- 3. The drawing is not to be scaled
- 4. All work and materials to be in accordance with current applicable Statutory Regulations and comply with all relevant Codes of Practice and British Standards



A PLANNING SUBMISSION

22/07/13

Rev Date

Rolfe Judd

Architecture Planning Interiors
 Old Church Court, Claydon Road, The Oval, London SW8 1NZ
 T 020 7556 1500
 www.rolfe-judd.co.uk

Client

Goodge Street
 (Totterham Court Road) LLP

Project

11-13 Goodge Street

Drawing

**GOODGE STREET ELEVATION WITH
 APPROVED CORNER TOR BUILDINGS - A**

Scale

1:200 (A3)

JUL 13

Status

Job Number

4988 / T(20) E01AA

Drawing Number

Revision

A

e:\Users\T_Simons\proj\4988\AA

NOTES

- 1. The Contractor must check and confirm all dimensions
- 2. All discrepancies must be reported and resolved by the Architect before works commence
- 3. This drawing is not to be scaled
- 4. All work and materials to be in accordance with current applicable Statutory Regulations and comply with all relevant Codes of Practice and British Standards

Copyright © Rolfe Judd Ltd

0 1 2 3 4 5 10cm

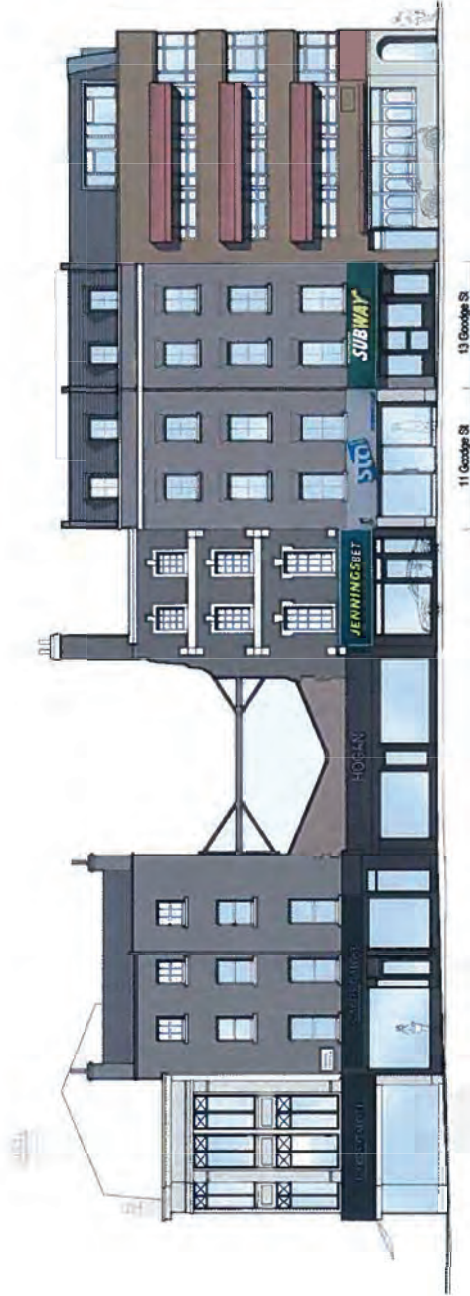

A PLANNING SUBMISSION
Rev

22/07/13
Date

Rolfe Judd

Architecture Planning Interiors
 Old Church Court, Chaylors Road, The Oval London SW8 1NZ
 T 020 7556 1500
 www.rolfe-judd.co.uk

Client
**Goode Street
 (Totterham Court Road) LLP**

Project
11-13 Goodge Street

Drawing

**PROPOSED 11&13 GS ELEVATION -
 EXISTING STREET CONTEXT - APP. A**

Scale
1:200 (A3) JUL 13 Status

Job Number Drawing Number
4988 / T(20) E01A Revision
A

© Rolfe Judd Ltd 2013

- NOTES**
- 1 The Contractor must check and confirm all dimensions.
 - 2 All discrepancies must be reported and resolved by the Architect before work commences.
 - 3 This drawing is not to be scaled.
 - 4 All work and materials to be in accordance with current applicable Statutory Legislation and in comply with all relevant Codes of Practice and British Standards.

ISSUED FOR PLANNING 22/07/13
Rev Date

Rolfe Judd
Architecture Planning Interiors
Old Church Court, Clayfields Road, The Oval, London SW8 1HZ
T 020 7598 1000
www.rj-judd.co.uk

Client
**Goode Street
(Tottingham Court Road) LLP**

Project
11-13 Goode Street

Drawing
**PROPOSED 'BROMPTON' FOLD BIKE
STORAGE CUPBOARD - DIAGRAM**

Scale
1:100 (A3) Date
MAY 13 Status
A
Job Number Drawing Number
4988 / T(SK)039
e: jessy_jones@rj-judd.co.uk

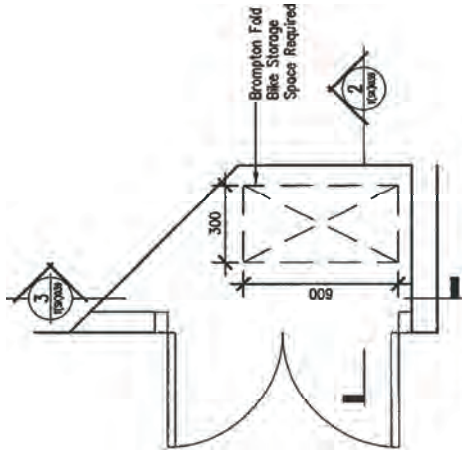

1 Bike Cupboard Plan
SCALE: 1:20 (A3)

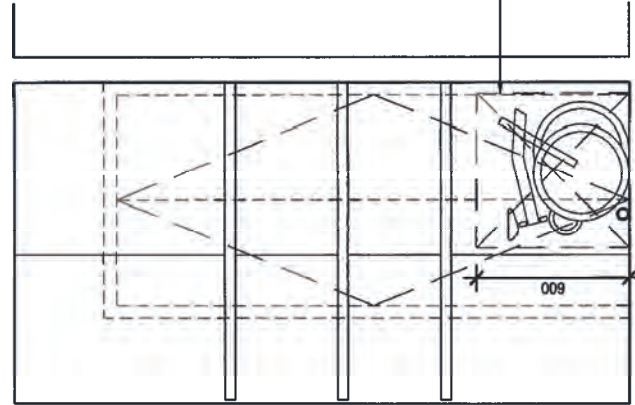

3 Bike Cupboard Section
SCALE: 1:20 (A3)

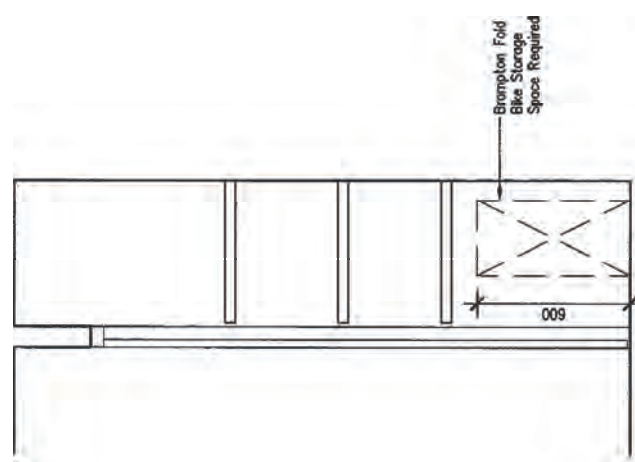

2 Bike Cupboard Section
SCALE: 1:20 (A3)

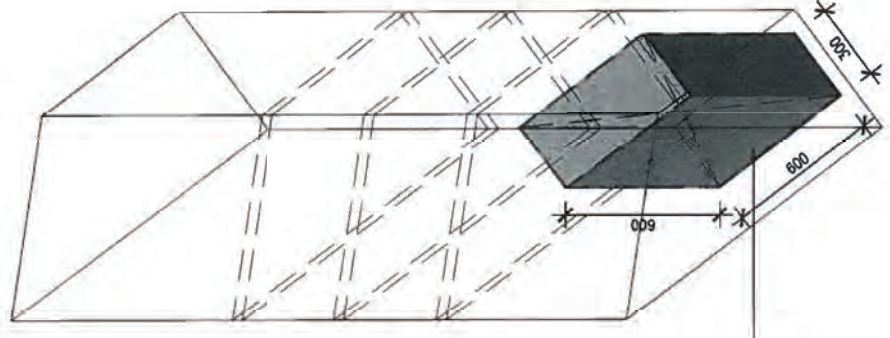

4 Bike Cupboard 3D View
SCALE: 1:20 (A3)

Brompton Fold
Bike Storage
Space Required

Brompton Fold
Bike Storage
Space Required



For further details please contact us on:

LONDON

T 020 7202 1400

E mail@gia.uk.com

The Whitehouse
Belvedere Road
London SE1 8GA

MANCHESTER

T 0161 672 5100

E manchester@gia.uk.com

2 Commercial Street
Manchester
M15 4RQ

BELFAST

T 02892 449 674

E belfast@gia.uk.com

River House
48-60 High Street
Belfast BT1 2BE

BRISTOL

T 0117 374 1504

E bristol@gia.uk.com

33 Bristol
Colston Avenue
Bristol BS1 4UA

DUBLIN

T 020 7202 1400

E hello@giasurveyors.ie

77 Lower Camden Street
Dublin Ireland
D02 XE80