

**NOTES**

1. This drawing remains the copyright of Chapman Architects. Do not copy, transfer or re-assign this drawing in digital or hardcopy format to a third party without written consent of Chapman Architects.
2. Do not scale from drawings. Only use stated dimensions. Check all dimensions on site and please report any discrepancies to architect.
3. Drawings to be read in conjunction with other consultant's drawings and specifications.
4. The Consultant shall not in the carrying out of its Services offer fire safety advice. All fire safety advice will be taken from a fire engineer engaged directly by the client.

**ZONE PLAN**

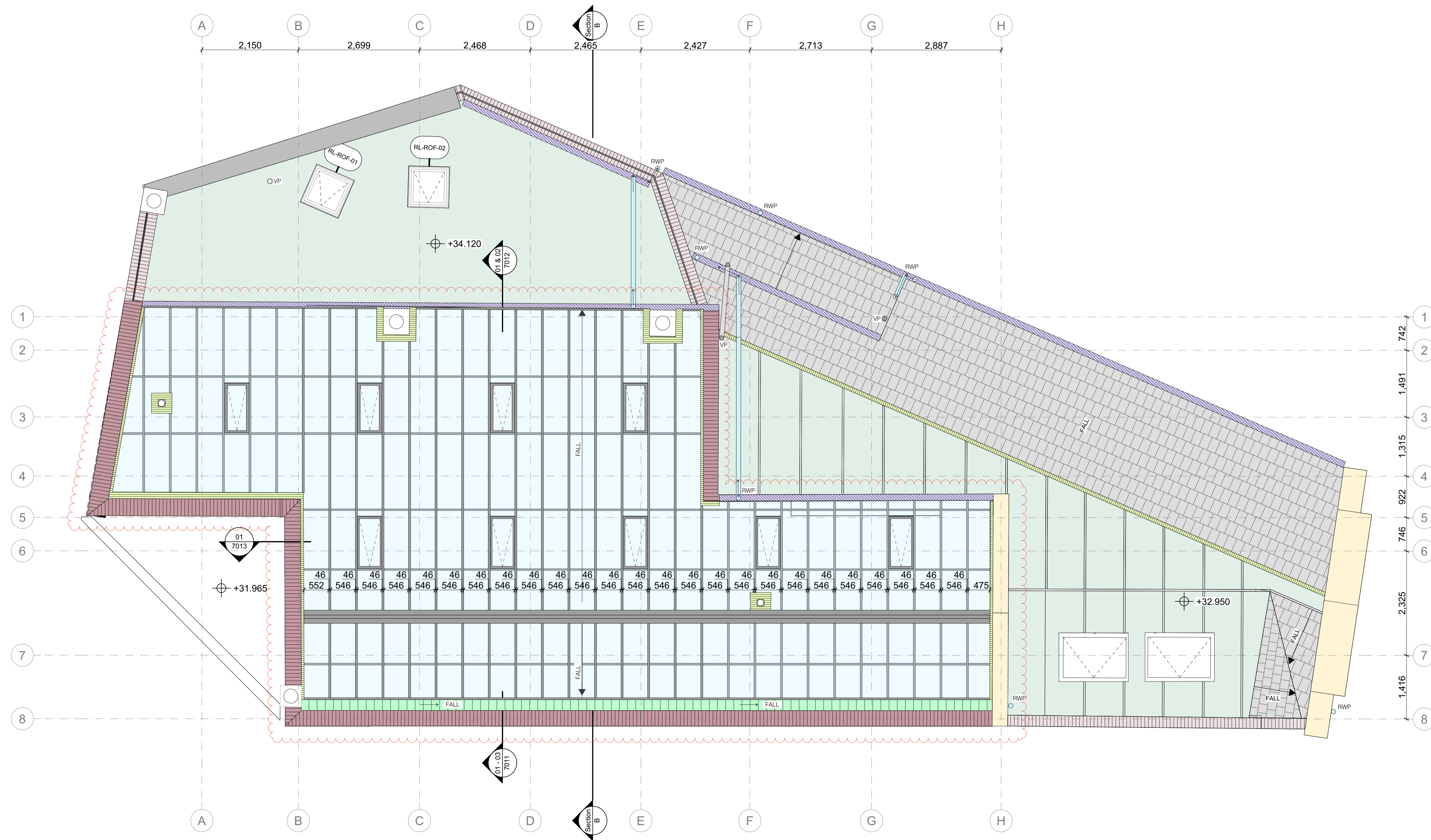
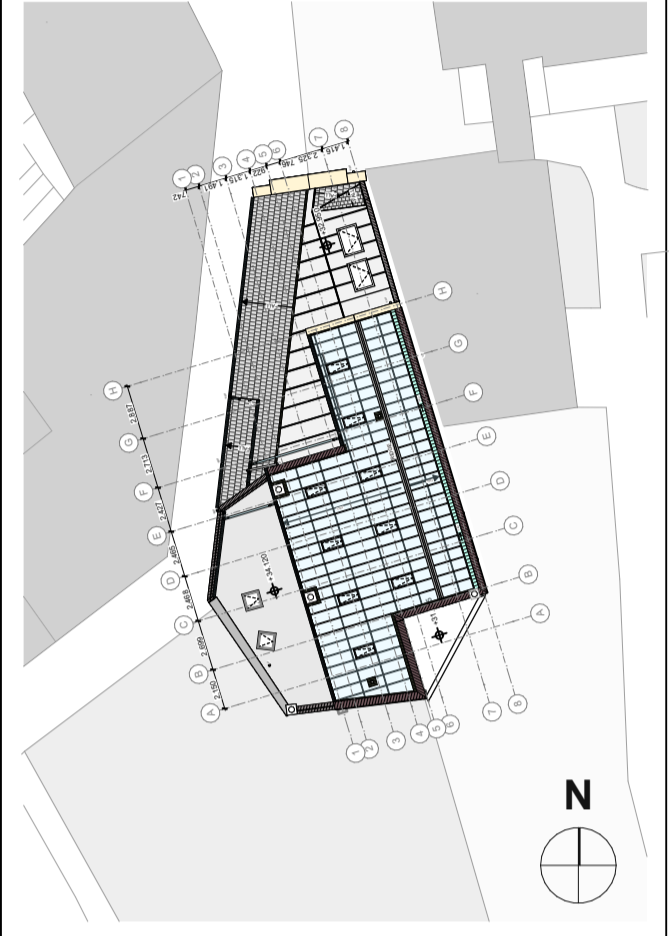

**KEY**

- New Single Ply Membrane Applied to Existing Felt Roof.
- New Single Ply Membrane Applied to Existing Felt Roof.
- New Glazing Roof System.
- New Rainwater Goods.
- Renovated Stone Coping.
- New Single Ply Parapet Gutter.
- New Lead flashing.
- Existing Slate Roof
- Existing Concrete Coping
- Existing Stone Coping
- Existing Chimney
- New Brick-on-edge Coping
- New Rooflight
- New RWP Pipe
- Existing SVP Pipe
- Existing Rooflight

P02	Planning Submission - Amended	SL	CN	13.09.23
P01	Planning Submission	ID	AB	05.06.23
rev	description	drawn	checked	date

**FLITCROFT STREET  
1 - 5 FLITCROFT STREET, LONDON**

**Proposed Roof Plan**

project ref	scale(s)	original paper size
1907	1:50	A1
name :		
project	originator	volume
FLITC	CA	00
RF	DR	A
2115	status : suitability description :	
D5	SUITABLE FOR PLANNING	
P02	revision : revision description :	

**CHAPMAN ARCHITECTS**  
T: 020 7631 5320 E: mail@chapmanarchitects.co.uk

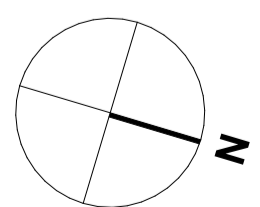

Proposed Roof Plan  
1:50 at A1

