

# First Floor

Planning & LBC

Key

Existing Walls

New Walls

Walls to be demolished

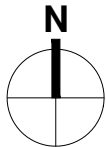
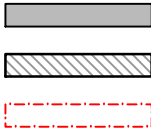

## Note

- All doors to be raised to 2.7m

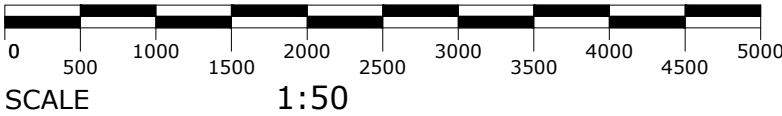



BB

PARTNERSHIP

CHARTERED ARCHITECTS

Studios 33-34, 10 Hornsey St, London. N7 8EL

Tel 020 7336 8555 - e-mail - architect@bbpartnership.co.uk

© 2022 BB PARTNERSHIP LIMITED

ALL RIGHTS RESERVED

Project

25 Chester Terrace

London, NW1 4ND

Drawing

Proposed

First Floor Plan

P01 Windows kept as existing		23.07.27	EG
Rev	Notes	Date	By
Date		Scale	Drawn
Oct 22		1:50@A3	CS
drwg. no		Rev.	
GHV-302		P01	