

1 Existing Third Floor Plan  
GHV 1:100 @ A3

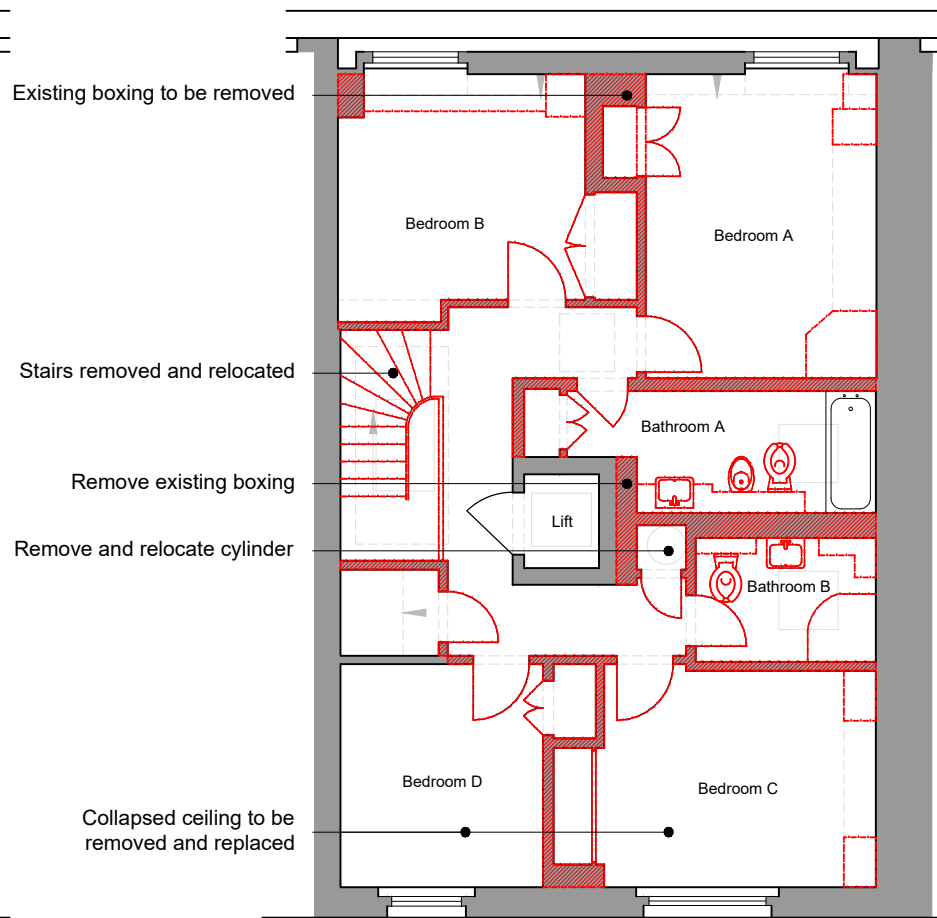

2 Demolition Third Floor Plan  
GHV 1:100 @ A3

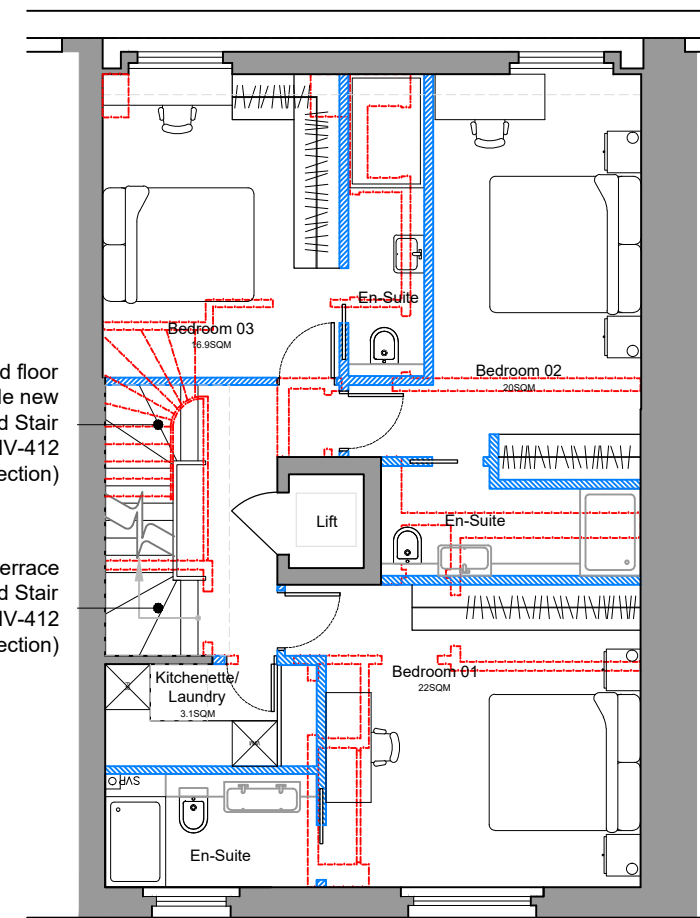

3 Proposed Third Floor Plan  
GHV 1:100 @ A3

## Planning & LBC

P01	Drawing updated with Bedroom 01 window left as existing	23.06.06	CS
Rev	Notes	Date	By

Date	Scale	Drawn
Oct 22	1:100@A3	CS
drwg. no		Rev.
GHV-204		P01

### General Notes:

- All doors to be replaced and raised to 2.4m
- All floor finishes to be removed and replaced with new timber floors with underfloor heating.
- All bathroom and kitchen fixtures to be removed
- Skirting (GHV-401 Skirting Details) and Cornices to be removed and replaced
- Lift car and door replaced with new

### Key

Existing Walls	
Existing Walls to be removed	
Existing Walls/Fixtures to be removed	
Proposed Walls	

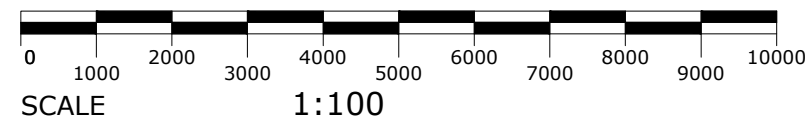
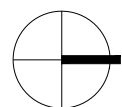

**BB PARTNERSHIP**  
CHARTERED ARCHITECTS  
Studios 33-34, 10 Hornsey St, London. N7 8EL  
Tel 020 7336 8555 - e-mail - architect@bbpartnership.co.uk  
© 2022 BB PARTNERSHIP LIMITED

Project  
25 Chester Terrace  
London, NW1 4ND  
Drawing  
Existing/Demolition/Proposed  
Third Floor Plan

ALL RIGHTS RESERVED

CHECK ALL DIMENSIONS ON SITE