

1 Existing Second Floor Plan
GHV 1:100 @ A3

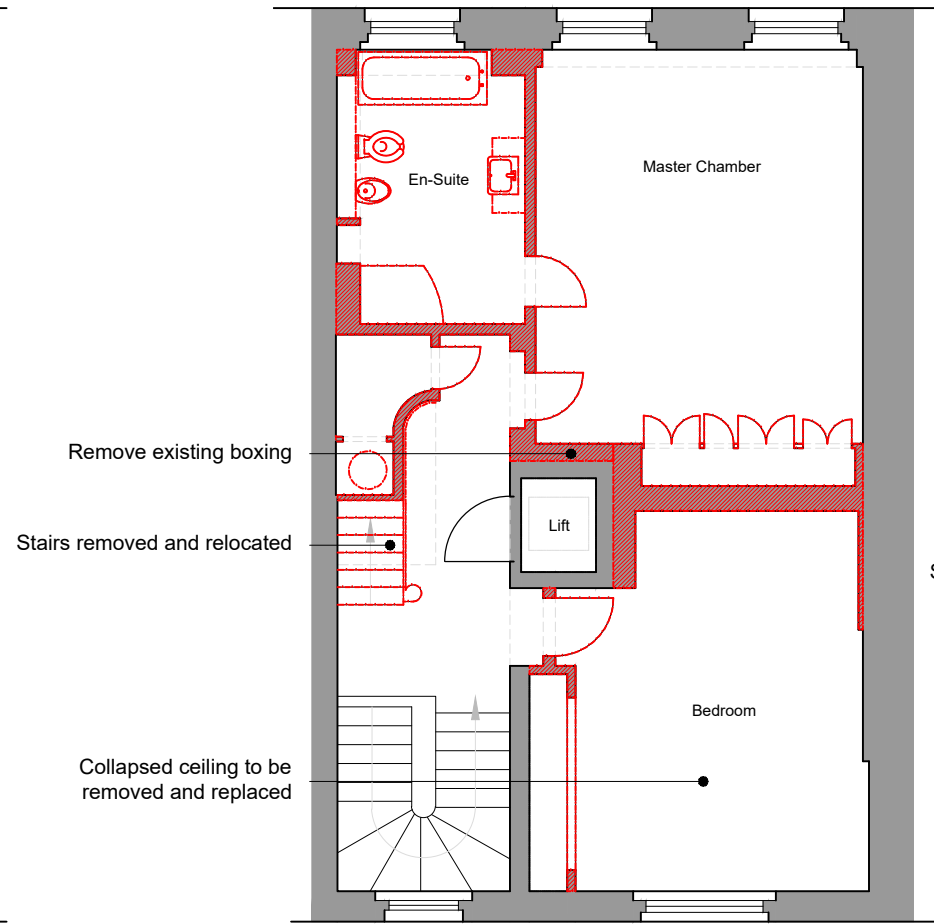

2 Demolition Second Floor Plan
GHV 1:100 @ A3

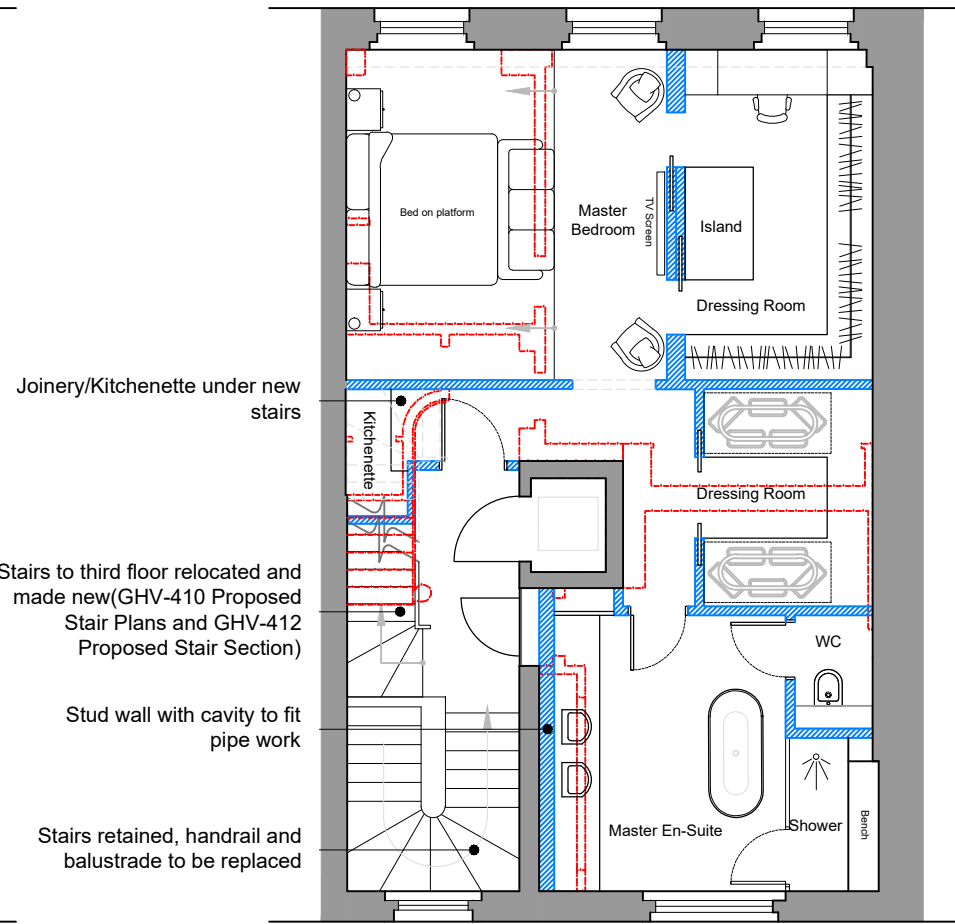

3 Proposed Second Floor Plan
GHV 1:100 @ A3

Planning & LBC

P01	Drawing updated with Ensuite window left as existing	23.06.06	CS
Rev	Notes	Date	By

Date	Scale	Drawn
Oct 22	1:100@A3	CS
drwg. no		Rev.
GHV-203		P01

- General Notes:**
- All doors to be replaced and raised to 2.7m
 - All floor finishes to be removed and replaced with new timber floors with underfloor heating.
 - All bathroom and kitchen fixtures to be removed
 - Skirting (GHV-401 Skirting Details) and Cornices to be removed and replaced
 - Lift car and door replaced with new

Key

- Existing Walls
- Existing Walls to be removed
- Existing Walls/Fixtures to be removed
- Proposed Walls

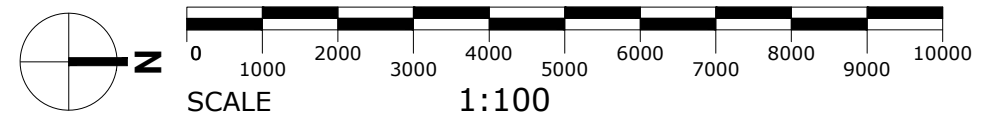

BB PARTNERSHIP
CHARTERED ARCHITECTS

Studios 33-34, 10 Hornsey St, London. N7 8EL
Tel 020 7336 8555 - e-mail - architect@bbpartnership.co.uk

© 2022 BB PARTNERSHIP LIMITED

Project
25 Chester Terrace
London, NW1 4ND

Drawing
Existing/Demolition/Proposed
Second Floor Plan

ALL RIGHTS RESERVED

CHECK ALL DIMENSIONS ON SITE