

1 Existing First Floor Plan
GHV 1:100 @ A3

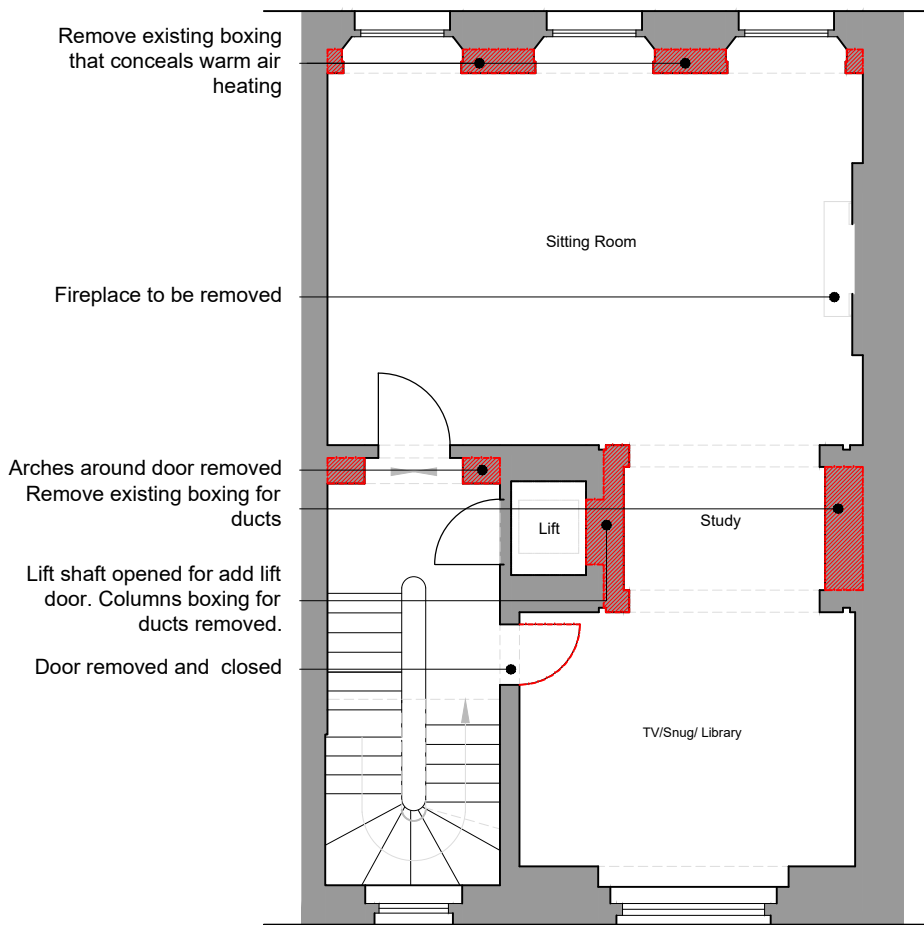

2 Demolition First Floor Plan
GHV 1:100 @ A3

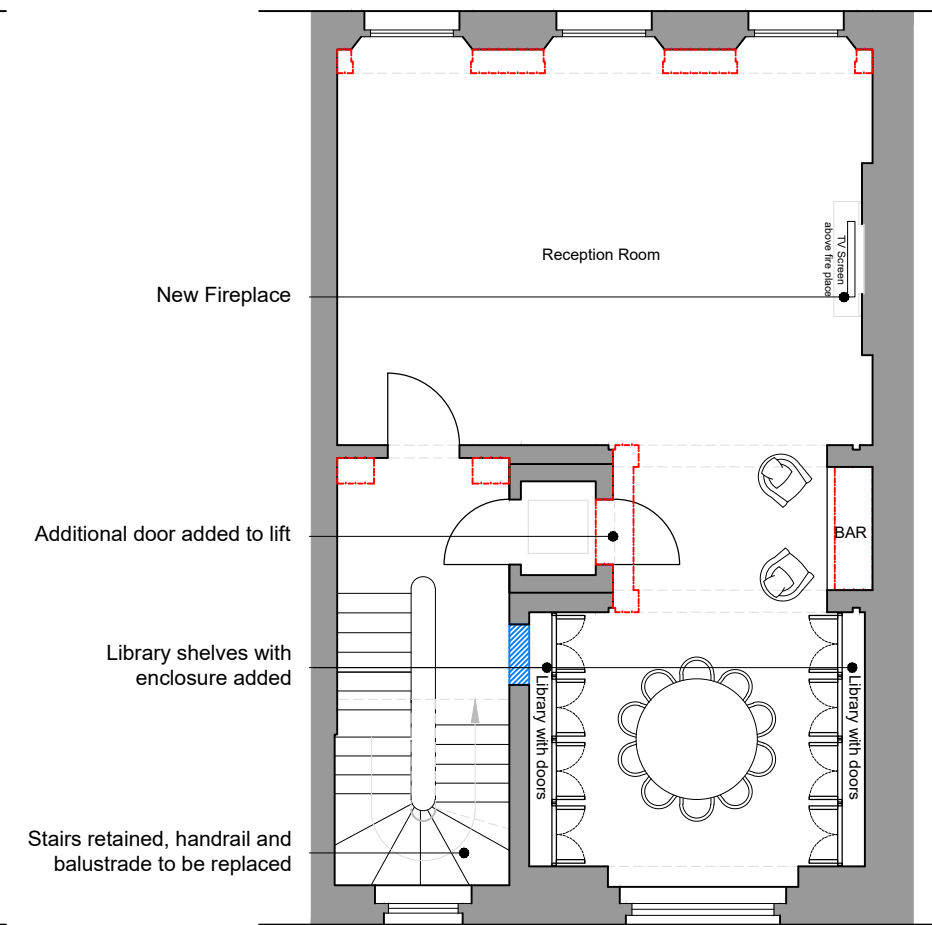

3 Proposed First Floor Plan
GHV 1:100 @ A3

Planning & LBC

Rev	Notes	Date	By
---	---	---	---

Date	Scale	Drawn
Oct 22	1:100@A3	CS
drwg. no		Rev.
GHV-202		-

Key

Existing Walls	
Existing Walls to be removed	
Existing Walls/Fixtures to be removed	
Proposed Walls	

General Notes:

- All doors to be replaced and raised to 2.7m
- All floor finishes to be removed and replaced with new timber floors with underfloor heating.
- All bathroom and kitchen fixtures to be removed
- Skirting (GHV-401 Skirting Details) and Cornices to be removed and replaced
- Lift car and door replaced with new

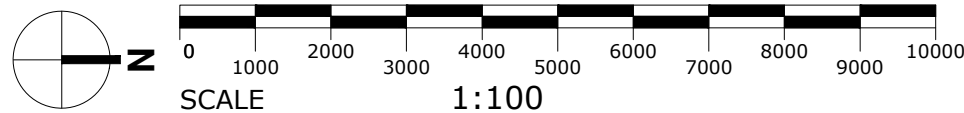

BB PARTNERSHIP
CHARTERED ARCHITECTS

Studios 33-34, 10 Hornsey St, London. N7 8EL
Tel 020 7336 8555 - e-mail - architect@bbpartnership.co.uk

© 2022 BB PARTNERSHIP LIMITED

Project
25 Chester Terrace
London, NW1 4ND

Drawing
Existing/Demolition/Proposed
First Floor Plan

ALL RIGHTS RESERVED

CHECK ALL DIMENSIONS ON SITE