

1 Existing Ground Floor Plan  
GHV 1:100 @ A3

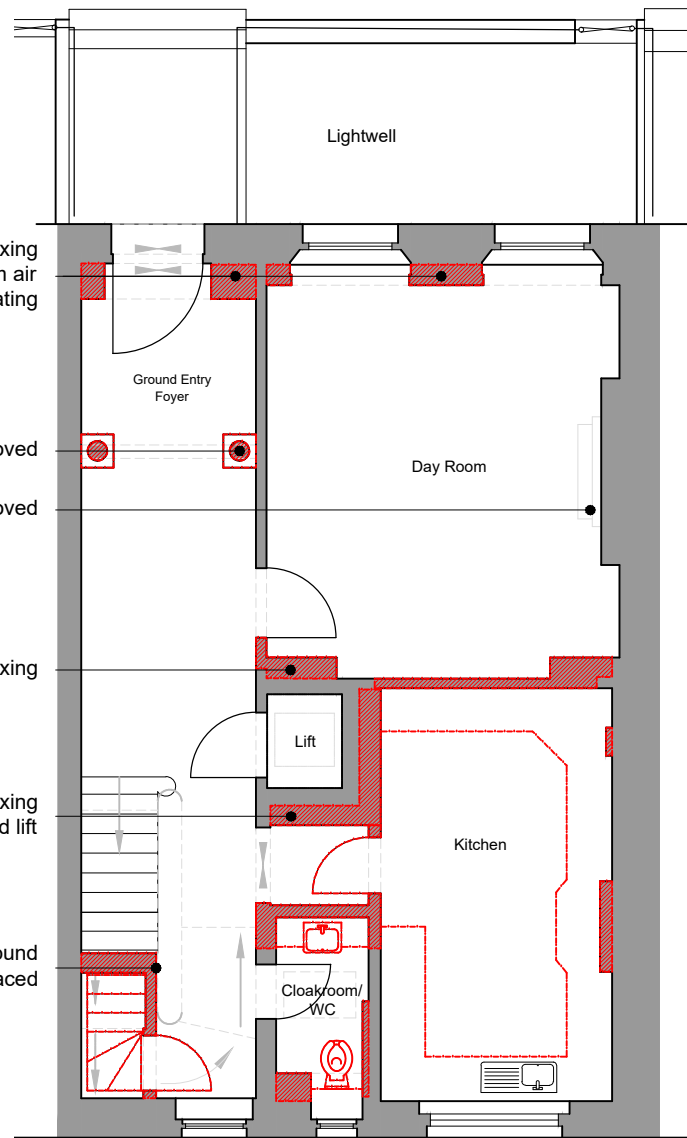

2 Demolition Ground Floor Plan  
GHV 1:100 @ A3

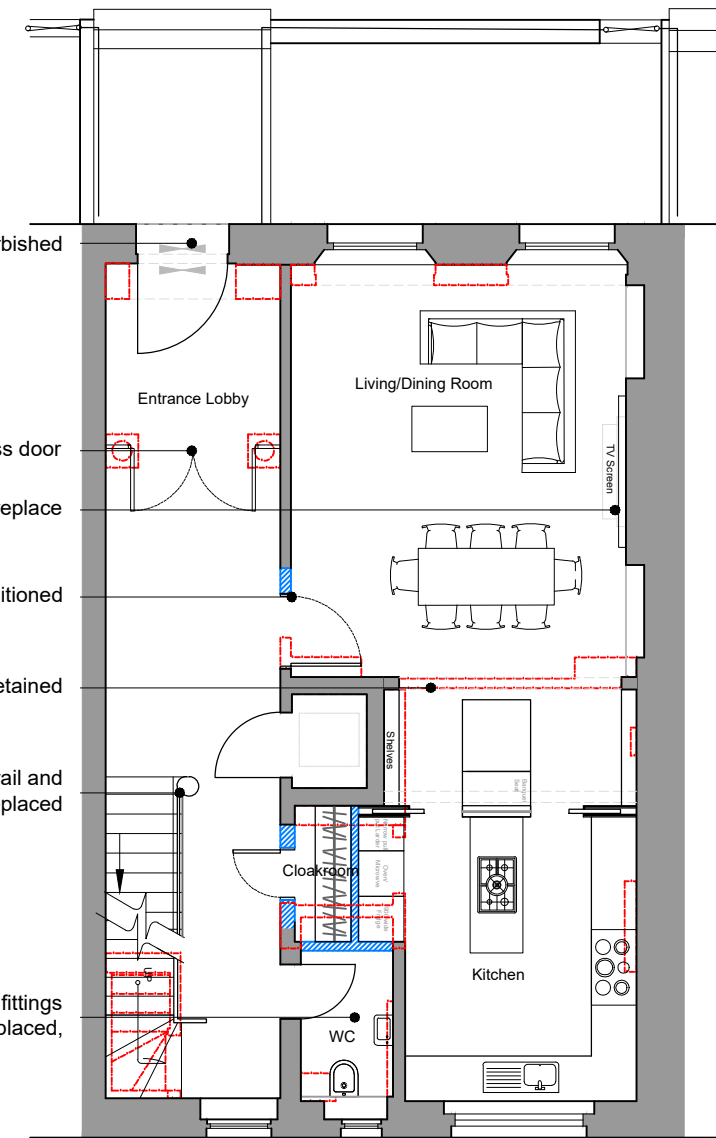

3 Proposed Ground Floor Plan  
GHV 1:100 @ A3

# Planning & LBC

Key

Existing Walls	
Existing Walls to be removed	
Existing Walls/Fixtures to be removed	
Proposed Walls	

### General Notes:

- All doors to be replaced and raised to 2.7m
- All floor finishes to be removed and replaced with new timber floors with underfloor heating.
- All bathroom and kitchen fixtures to be removed
- Skirting (GHV-401 Skirting Details) and Cornices to be removed and replaced
- Lift car and door replaced with new

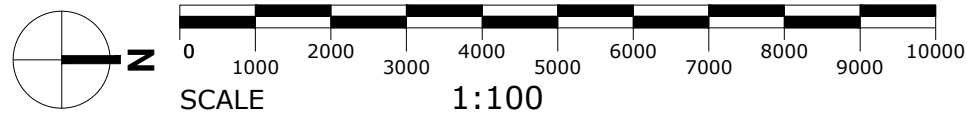

**BB PARTNERSHIP**  
CHARTERED ARCHITECTS

Studios 33-34, 10 Hornsey St, London. N7 8EL  
Tel 020 7336 8555 - e-mail - architect@bbpartnership.co.uk

© 2022 BB PARTNERSHIP LIMITED

Project  
25 Chester Terrace  
London, NW1 4ND

Drawing  
Existing/Demolition/Proposed  
Ground Floor Plan

ALL RIGHTS RESERVED

P01 Drawing updated		23.06.06	CS
Rev	Notes	Date	By
Date	Scale	Drawn	
Oct 22	1:100@A3	CS	
drwg. no	Rev.		
GHV-201	P01		

CHECK ALL DIMENSIONS ON SITE