

1:100

Ground

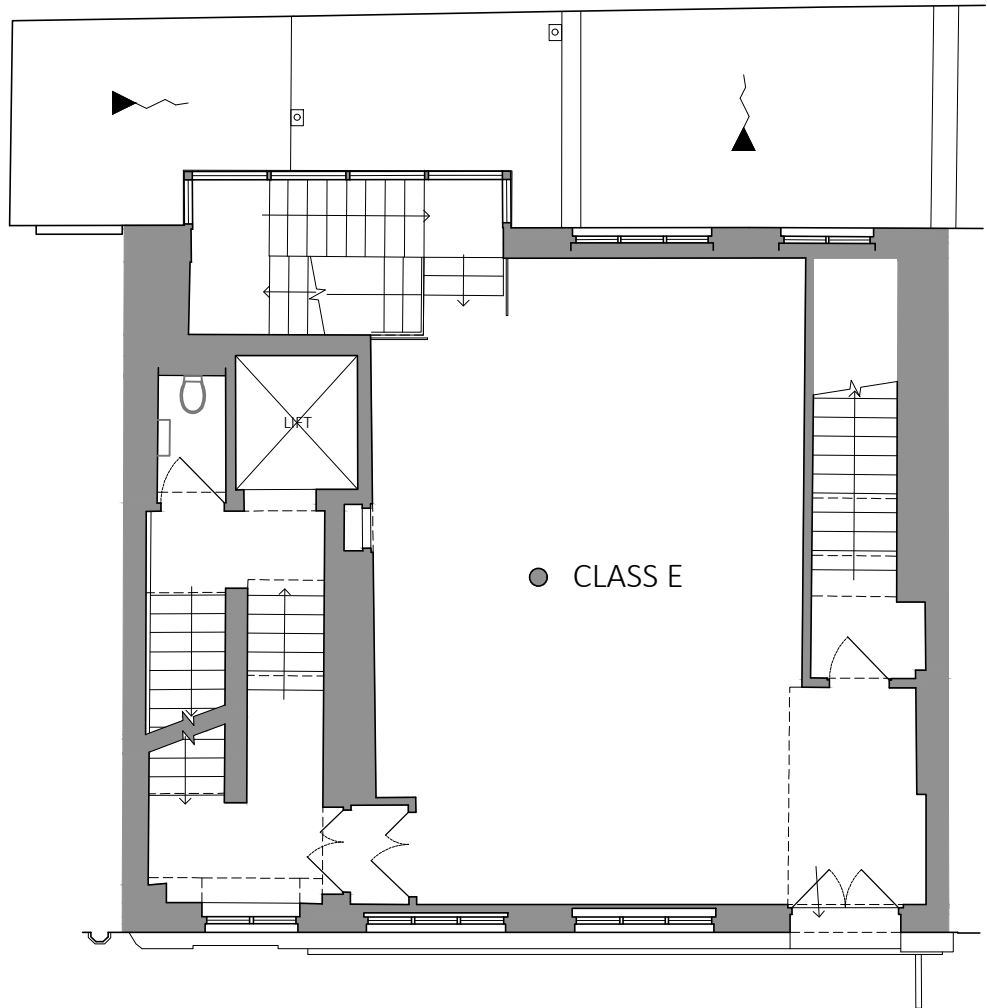
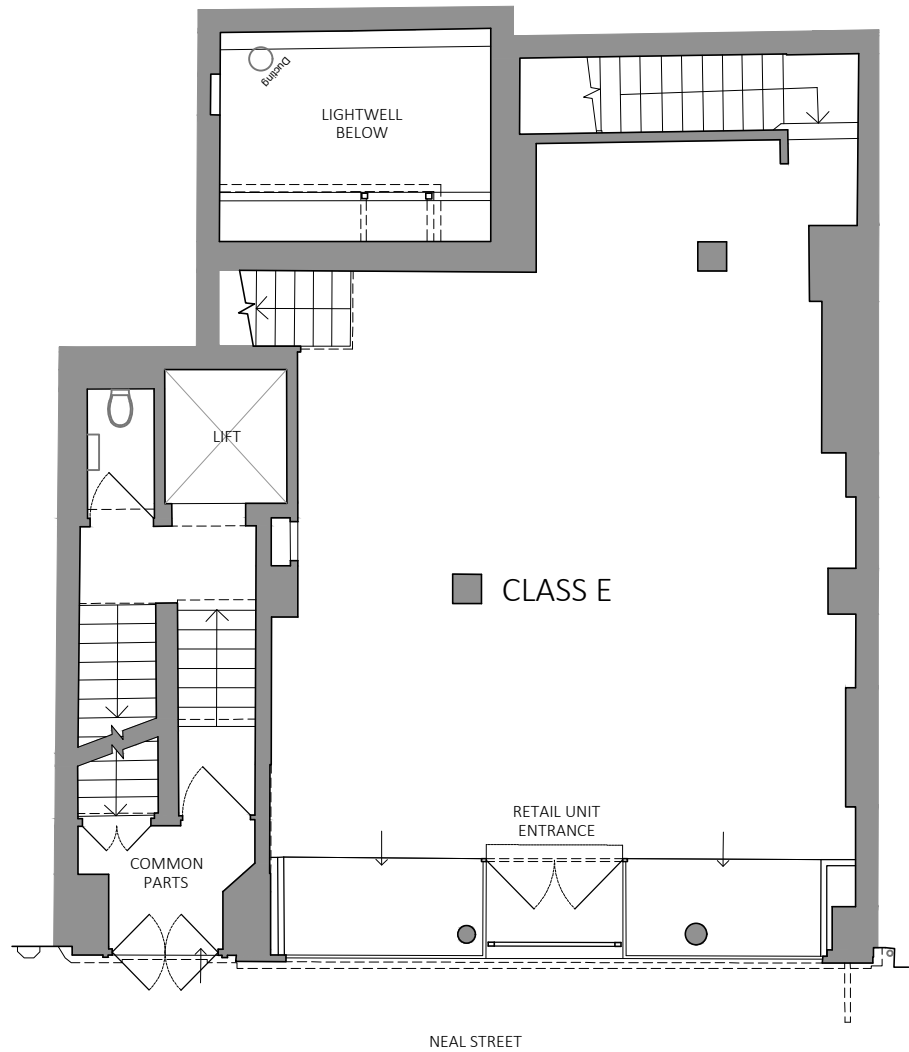

First

Disclaimer and notes
Do not scale this drawing. All dimensions should be checked on site. Any discrepancy found between this drawing, site and any other document should be referred immediately to Pessan and Tee. All drawings should be read in conjunction with all other contract documents and specifications and all other consultants drawings.

Copying or reproduction of this drawing without the written permission of Pessan and Tee is not permitted. Copyright is reserved.
The PDF hard copy accompanying the CAD data is legal transmission of information. The electronic copies are issued only for convenience of use and record of original file. No liability for the accuracy or for any consequence resulting from the use, additions or alteration of information is accepted by Pessan and Tee.

Title plan at 1:1250 and North point is up



P1	DMV	PLANNING ISSUE	30.08.2023
Rev	Iss.	Description	Date

DRAWING TITLE

Ground & First Floor Plans
As Existing

PROJECT NAME

Rear Infill Extension &
Shopfront Application

ADDRESS

57-59 Neal Street
London W1T

CLIENT

Shaftesbury Covent Garden Ltd

DRAWN BY

DMV

CHECKED BY

DF

JOB NO.

25483

Queens House / 55-56 Lincoln's Inn Fields / LONDON WC2A 3JL
020 7183 7300 / www.ftandt.com

SCALE

1:100@A3

DATE

August 2023

DRAWING NO.

A-100-P1

ft
&

Copying or reproduction of this drawing without the written permission of Fresson and Tee is not permitted. Copyright is Reserved

Title plan at 1:1250 and North point is up

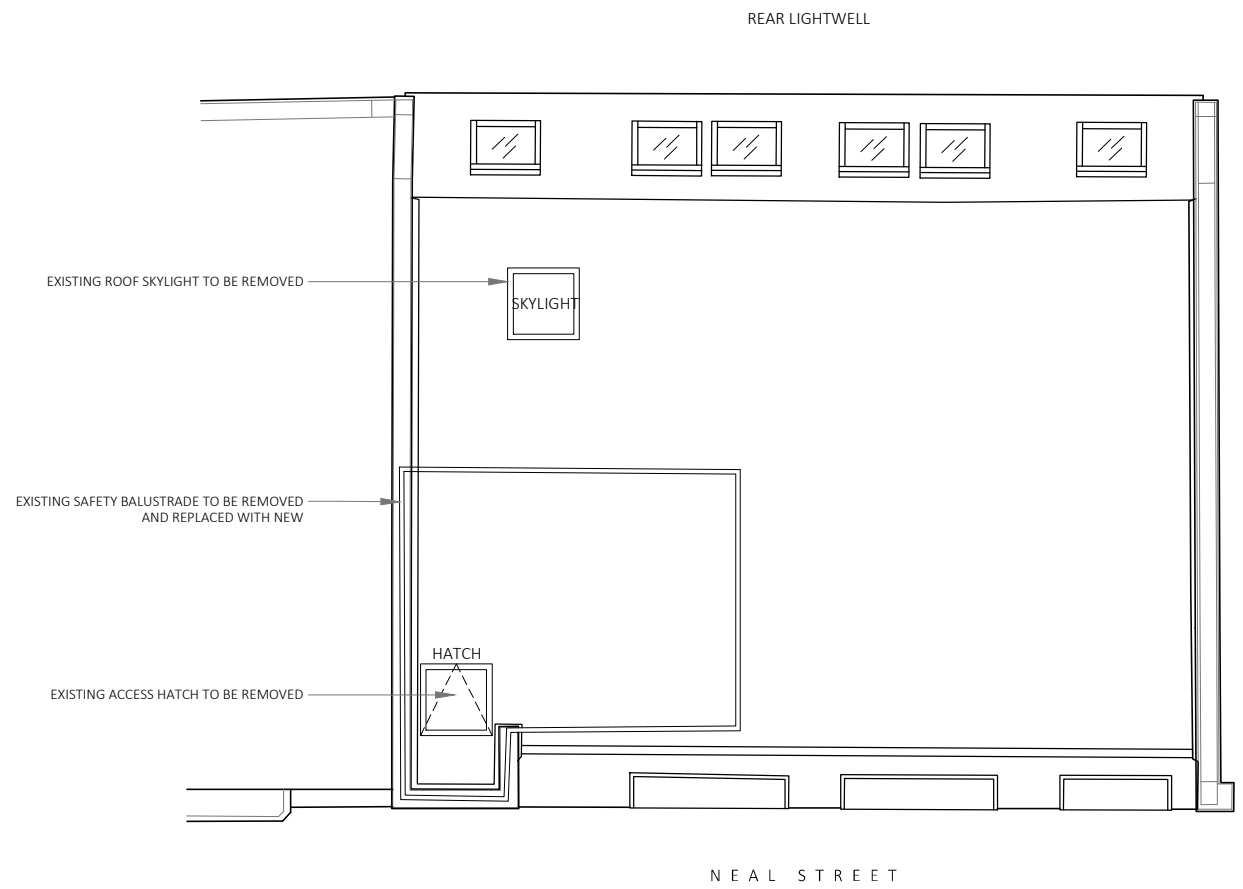

Roof

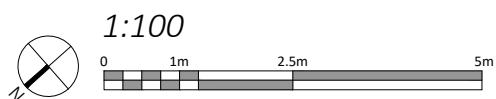

P1 DMV	PLANNING ISSUE	30.08.2023
Rev Iss.	Description	Date

Roof Plan As Existing

Rear Infill Extension & Shopfront Application

57-59 Neal Street
London W1T

Shaftesbury Covent Garden Ltd



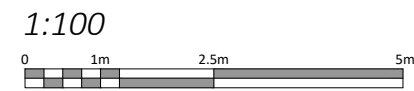

Neal Street Elevation

Disclaimer and Notes
Do not scale this drawing. All dimensions should be checked on site. Any discrepancy found between this drawing, this and any other document should be referred immediately to the person and firm. All drawings should be read in conjunction with all other contract documents and specifications and all other consultants drawings.
Copying or reproduction of this drawing without the written permission of Pessron and Tice is not permitted. Copyright is reserved.
The PDF hard copy accompanying the CAD data is legal transmission of information. The electronic copies are issued only for convenience of use and record of original file. No liability for the accuracy or for any consequence resulting from the use, additions or alteration of information is accepted by Pessron and Tice.
Title plan at 1:1250 and North point is up



P1	DMV	PLANNING ISSUE	30.08.2023
Rev	Iss.	Description	Date

DRAWING TITLE

Neal Street Elevation
As Existing

PROJECT NAME

Rear Infill Extension &
Shopfront Application

ADDRESS

57-59 Neal Street
London W1T

CLIENT

Shaftesbury Covent Garden Ltd

DRAWN BY

DMV

CHECKED BY

DF

JOB NO.

25483

SCALE

1:100@A3

DATE

August 2023

DRAWING NO.

A-300-P1

Queens House / 55-56 Lincoln's Inn Fields / LONDON WC2A 3JL
020 7493 7300 / www.ftandt.com

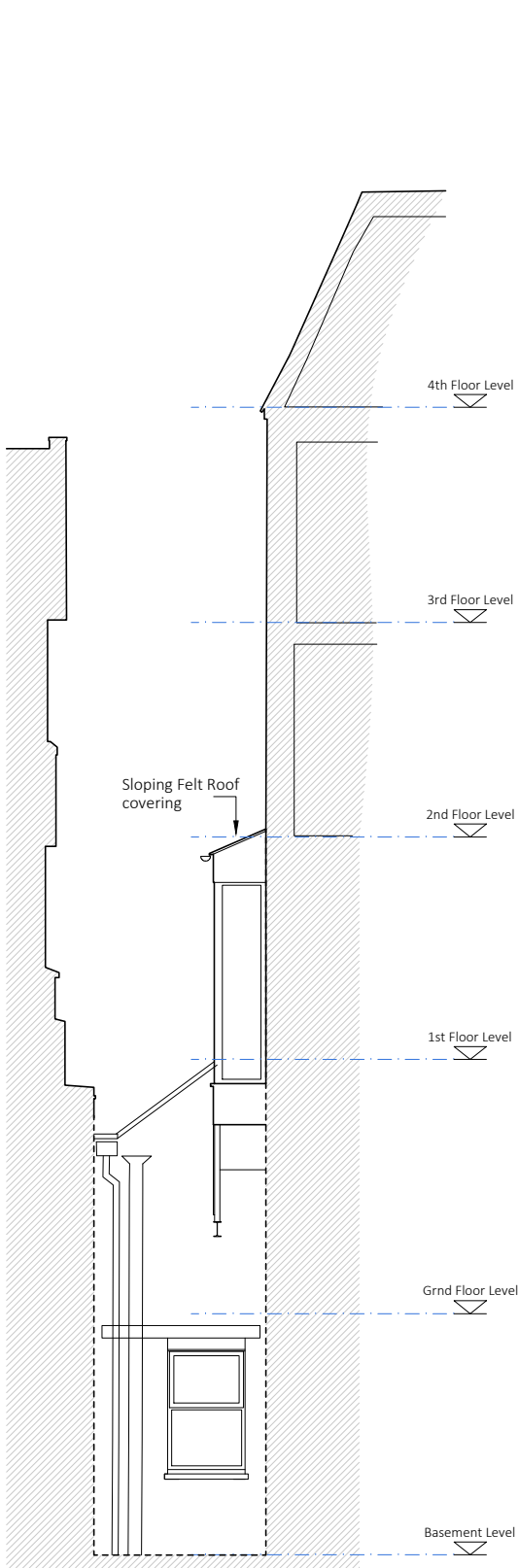

Side Elevation 01

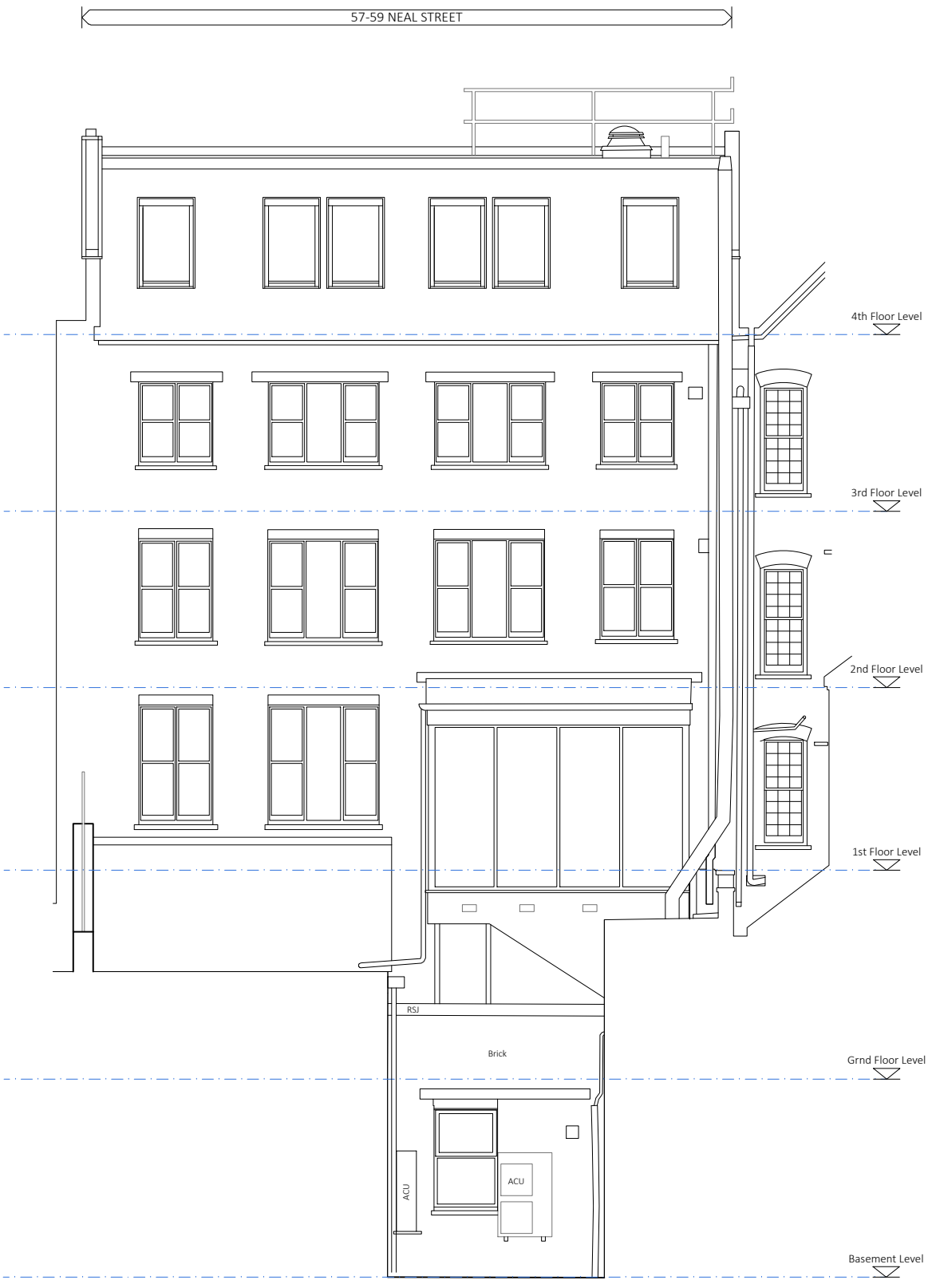

Rear Elevation

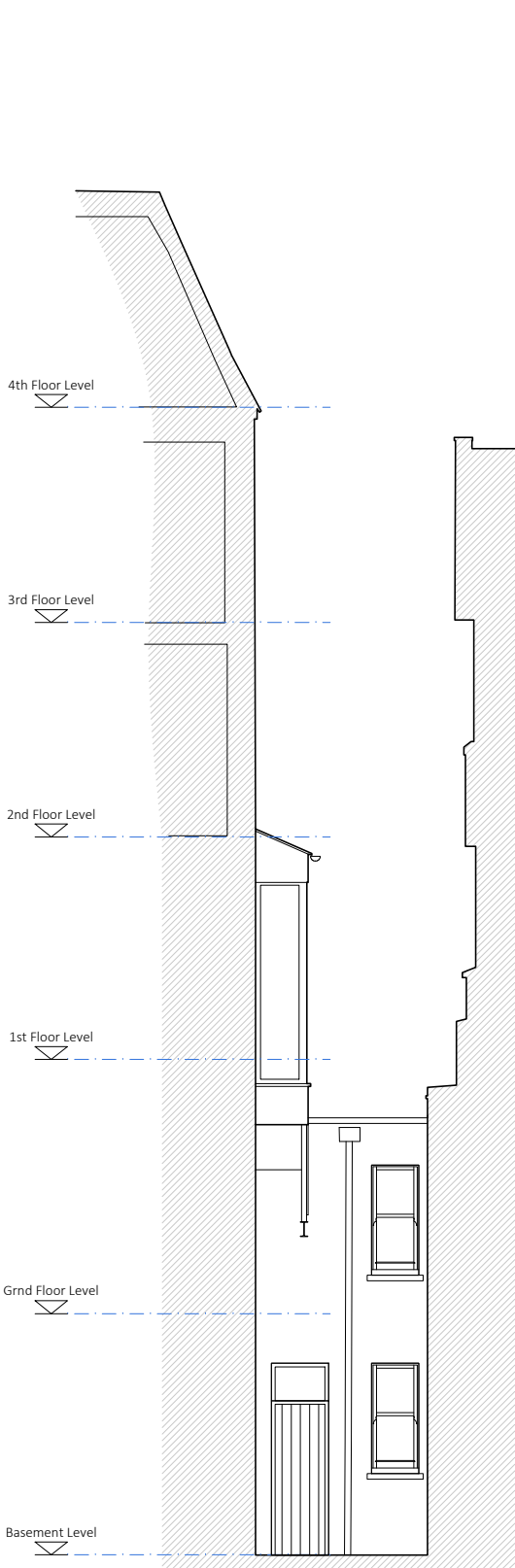

Side Elevation 02

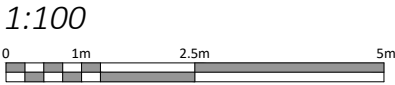

Disclaimer and Notes
Do not scale this drawing. All dimensions should be checked on site. Any discrepancy found between this drawing, site and any other document should be referred immediately to the architect and the client. All drawings should be read in conjunction with all other contract documents and specifications and all other consultants drawings.

Copying or reproduction of this drawing without the written permission of the architect and the client is not permitted. Copyright is reserved.

The PDF hard copy accompanying the CAD data is a legal transmission of information. The electronic copies are issued only for convenience of use and record of original file. No liability for the accuracy or for any consequence resulting from the use, addition or alteration of information is accepted by the architect and the client.

The plan is at 1:1250 and North point is up.



P1 DMV	PLANNING ISSUE	30.08.2023
Rev Iss.	Description	Date

DRAWING TITLE

Rear & Side Elevations
As Existing

PROJECT NAME

Rear Infill Extension &
Shopfront Application

ADDRESS

57-59 Neal Street
London W1T

CLIENT

Shaftesbury Covent Garden Ltd

DRAWN BY	CHECKED BY
DMV	DF

JOB NO.	Queens House / 55-56 Lincoln's Inn Fields / LONDON WC2A 3JL / 020 7493 7300 / www.ftandf.com
25483	

SCALE

1:100@A3

DATE

August 2023

DRAWING NO.

A-310-P1

