

Ground

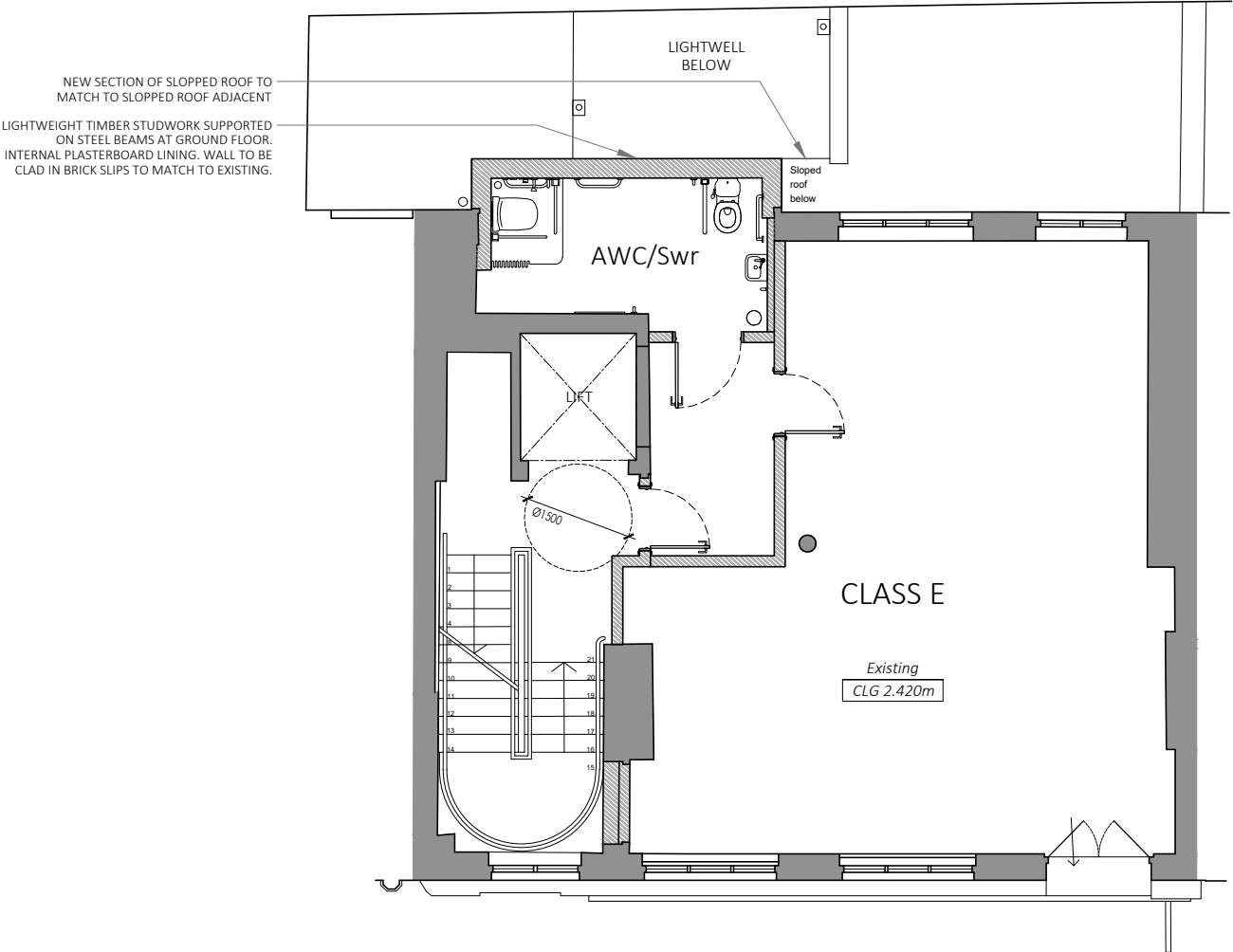

First

Disclaimer and notes
Do not scale this drawing. All dimensions should be checked on site. Any discrepancy found between this drawing, site and any other document should be referred immediately to the person and firm. All drawings should be read in conjunction with all other contract documents and specifications and all other consultants drawings.
Copying or reproduction of this drawing without the written permission of Prosser and Tice is not permitted. Copyright is reserved.
The PDF hard copy accompanying the CAD data is legal transmission of information. The electronic copies are issued only for convenience of use and record of original file. No liability for the accuracy or for any consequence resulting from the use, additions or alteration of information is accepted by Prosser and Tice.
Title plan at 1:1250 and North point is up



P1	DMV	PLANNING ISSUE	30.08.2023
Rev	Iss.	Description	Date

DRAWING TITLE	
Ground & First Floor Plans As Proposed	
PROJECT NAME	
Rear Infill Extension & Shopfront Application	
ADDRESS	
57-59 Neal Street London W1T	
CLIENT	
Shaftesbury Covent Garden Ltd	
DRAWN BY	
DMV	
CHECKED BY	
DF	

JOB NO.		Queens House / 55-56 Lincoln's Inn Fields / LONDON WC2A 3JL 020 7493 7300 / www.ftandt.com
25483		
SCALE		1:100@A3
DATE		August 2023
DRAWING NO.		A-200-P1

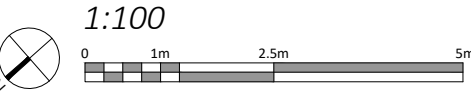

Disclaimer and notes
Do not scale this drawing. All dimensions should be checked on site. Any discrepancy found between this drawing, site and any other document should be referred immediately to Pessenden and Tice. All drawings should be read in conjunction with all other contract documents and specifications and all other consultants drawings.

Copying or reproduction of this drawing without the written permission of Pessenden and Tice is not permitted. Copyright is reserved.
The PDF hard copy accompanying the CAD data is legal transmission of information. The electronic copies are issued only for convenience of use and record of original file. No liability for the accuracy or for any consequence resulting from the use, additions or alteration of information is accepted by Pessenden and Tice.

Title plan at 1:1250 and North point is up

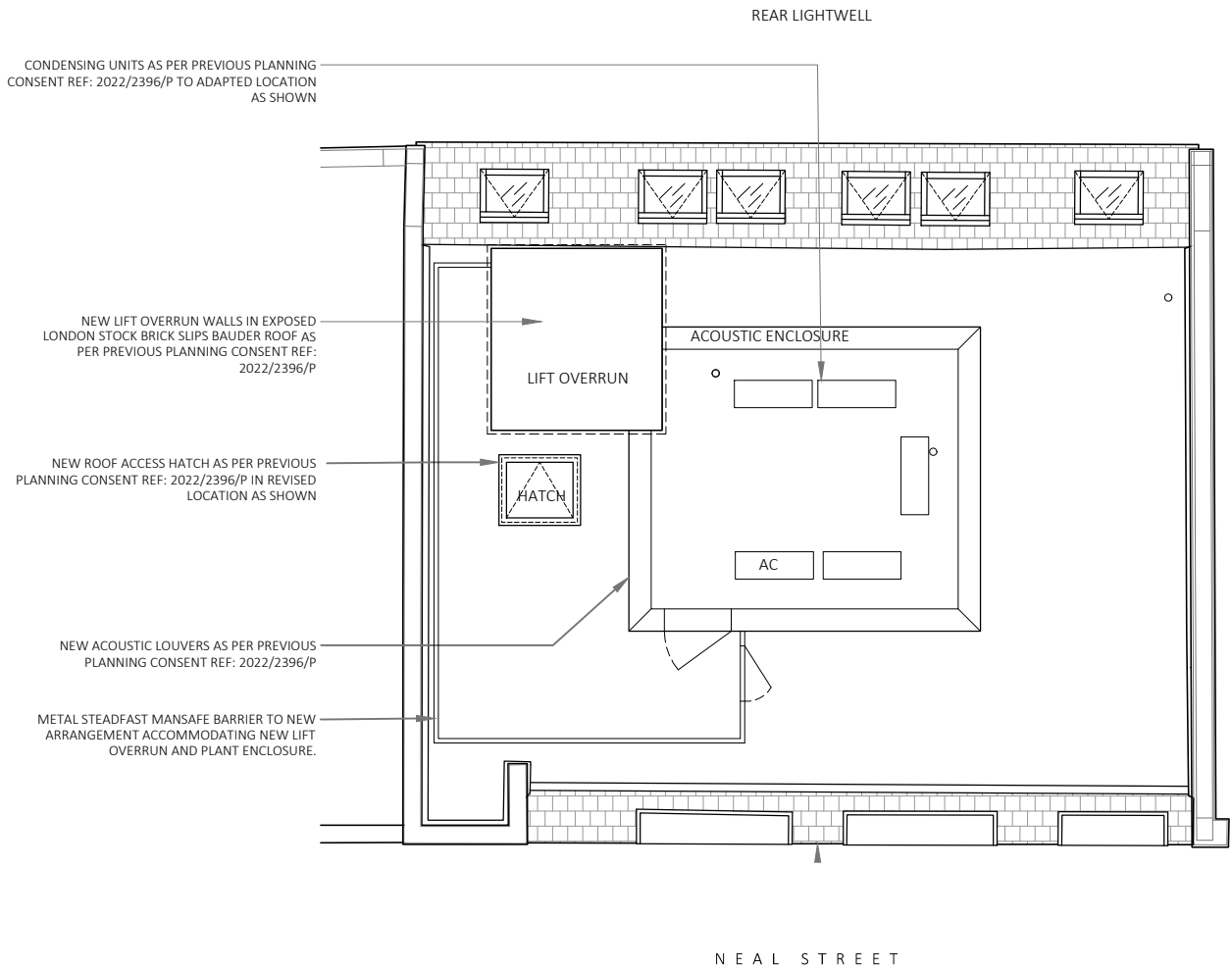

Roof

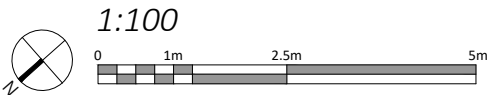

1:100

P1	DMV	PLANNING ISSUE	30.08.2023
Rev	Iss.	Description	Date

DRAWING TITLE

Roof Plans As Proposed

PROJECT NAME

Rear Infill Extension &
Shopfront Application

ADDRESS

57-59 Neal Street
London W1T

CLIENT

Shaftesbury Covent Garden Ltd

DRAWN BY

DMV

CHECKED BY

DF

JOB NO.

25483

Queens House / 55-56 Lincoln's Inn Fields / LONDON WC2A 3JL
020 7493 7300 / www.ftandt.com

SCALE

1:100@A3

DATE

August 2023

DRAWING NO.

A-201-P1

ft
&



Neal Street Elevation

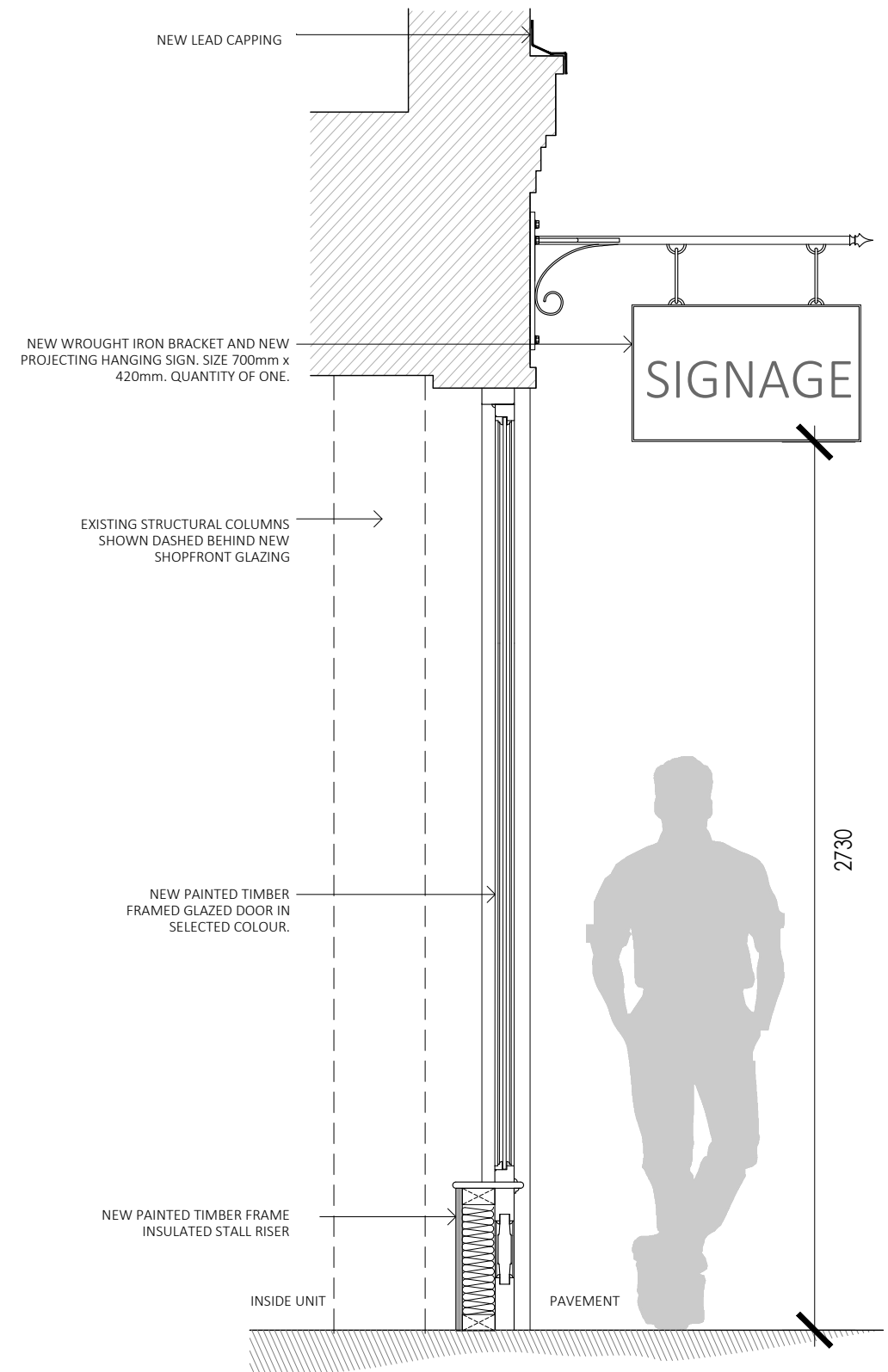
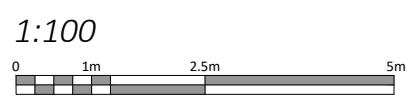

Proposed Shopfront Section

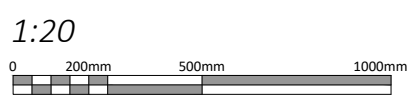

Disclaimer and Notes
Do not scale this drawing. All dimensions should be checked on site. Any discrepancy found between this drawing, site and any other document should be referred immediately to Fresson and Tee. All drawings should be read in conjunction with all other contract documents and specifications and all other consultants drawings.
Copying or reproduction of this drawing without the written permission of Fresson and Tee is not permitted. Copyright is Reserved.
The PDF hard copy accompanying the CAD data is legal transmission of information. The electronic copies are issued only for convenience of use and record of original file. No liability for the accuracy or for any consequence resulting from the use, additions or alteration of information is accepted by Fresson and Tee.
Title plan at 1:1250 and North point is up

P1 DMV	PLANNING ISSUE	06.09.2023
Rev Iss.	Description	Date

DRAWING TITLE
Neal Street Elevation & Shopfront Section As Proposed

PROJECT NAME
Rear Infill Extension & Shopfront Application

ADDRESS
57-59 Neal Street
London W1T

CLIENT
Shaftesbury Covent Garden Ltd

DRAWN BY
DMV

CHECKED BY
DF

JOB NO.
25483

SCALE
1:20 & 1:100@A3

DATE
August 2023

DRAWING NO.
A-400-P1

Queens House / 55-56 Lincoln's Inn Fields / LONDON WC6A 3JL
020 7391 7100 / www.fordt.com

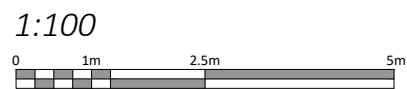

Disclaimer and Notes
Do not scale this drawing. All dimensions should be checked on site. Any discrepancy found between this drawing, site and any other document should be referred immediately to Fresson and Tee. All drawings should be read in conjunction with all other contract documents and specifications and all other consultants drawings.
Copying or reproduction of this drawing without the written permission of Fresson and Tee is not permitted. Copyright is Reserved
The PDF hard copy accompanying the CAD data is legal transmission of information. The electronic copies are issued only for convenience of use and record of original file. No liability for the accuracy or for any consequence resulting from the use, additions or alteration of information is accepted by Fresson and Tee.
Title plan at 1:1250 and North point is up



P1	DMV	PLANNING ISSUE	06.09.2023
Rev	Iss.	Description	Date
DRAWING TITLE			
Rear & Side Elevations As Proposed			
PROJECT NAME			
Rear Infill Extension & Shopfront Application			
ADDRESS			
57-59 Neal Street London W1T			
CLIENT			
Shaftesbury Covent Garden Ltd			
DRAWN BY		CHECKED BY	
DMV		DF	
JOB NO.		25483	
SCALE		1:100@A3	
DATE		August 2023	
DRAWING NO.		A-410-P1	

