

Flat 9 - Section LL

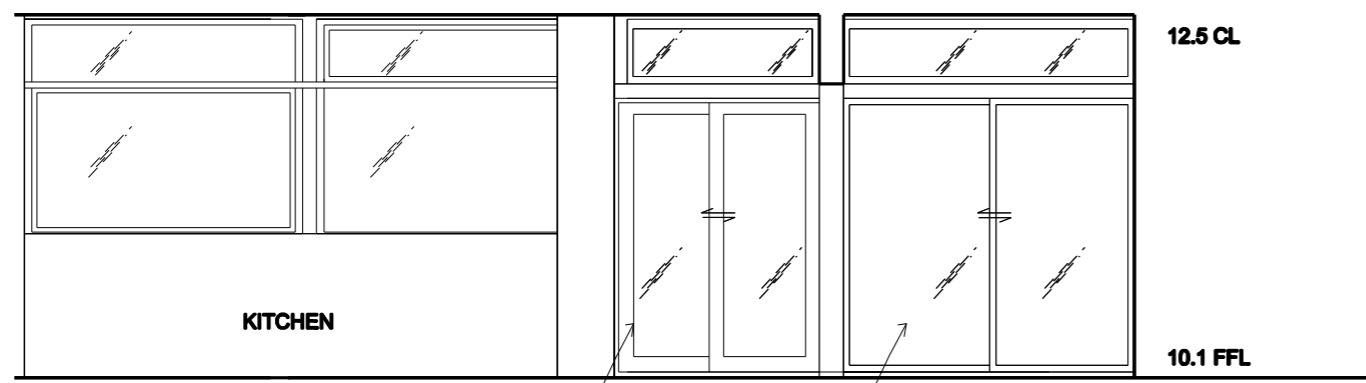

Flat 9 - Section DD

Existing sliding balcony doors replaced with new UPVC sliding doors within existing opening. Existing high level window maintained.

Existing sliding balcony doors and high level window

Rev	Notes	Date	Rev	Notes	Date

- all dimensions are to be checked on site and any discrepancies reported to the architect
 - architect to be informed of any additional information required
 - do not scale this drawing

PLANNING



WORKS 16 upper montagu street
 london w1h 2an
 020 7224 8750
 www.worksarchitecture.com

Project: Centre Point House - Flat 9

Title: Proposed Sections DD & LL

Date: 03.08.23 Drawn: 60 Scale: 1:50@a3 1:25@a1 Drawing Number: cph_s_004_09 Revision: