

EXISTING PARSIFAL ROAD ENTRANCE

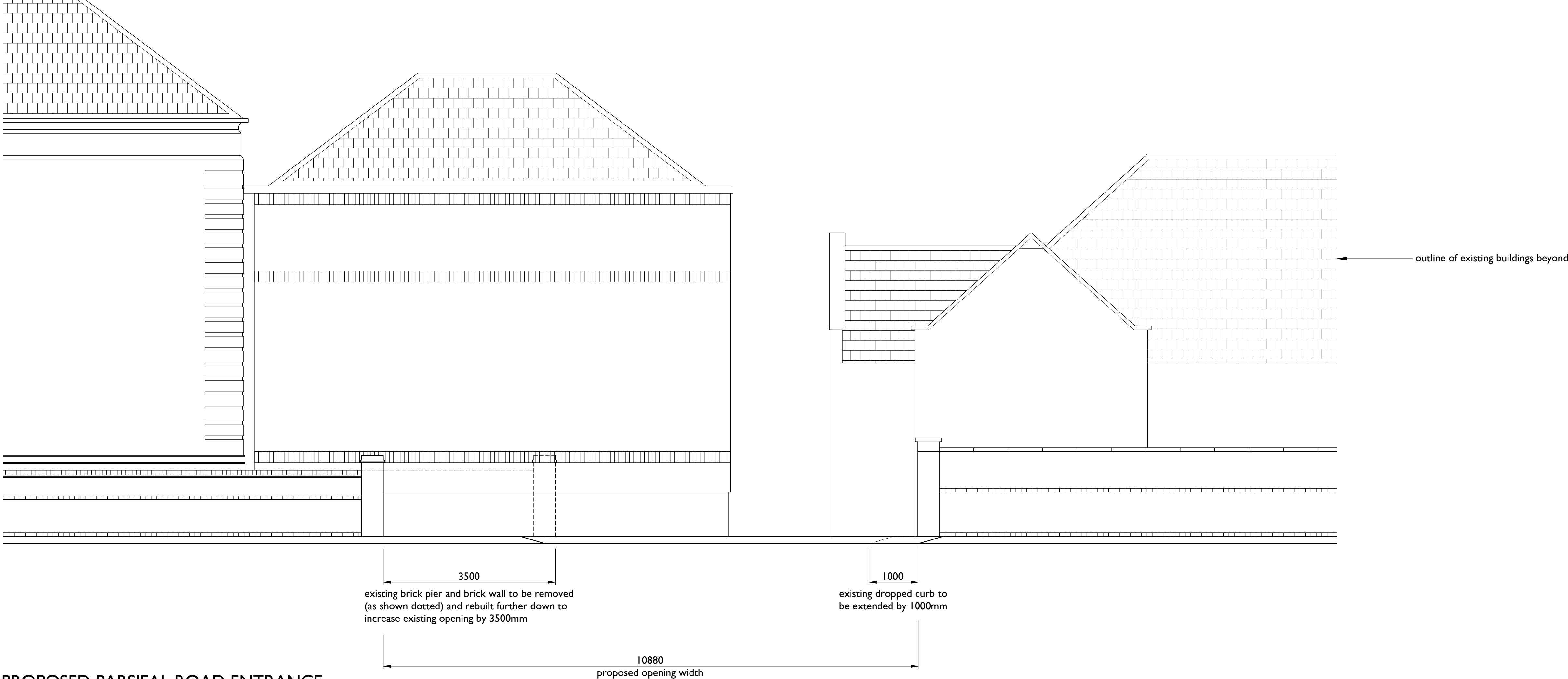

PROPOSED PARSIFAL ROAD ENTRANCE

THESE NOTES ARE IMPORTANT

If you are in any doubt about something - ASK

This drawing must be read in conjunction with all necessary architectural, structural, services drawings and scope of works

This drawing is copyright protected and unless specifically agreed with Markwick Architects can only be used for the project noted in the title box below.

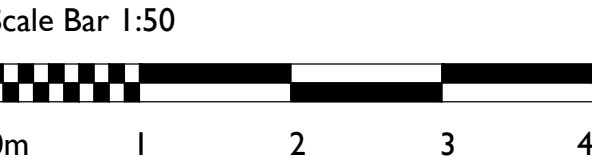

\* ISSUED FOR PLANNING 25.08.23 OE TM  
REV. DESCRIPTION DATE DRN CHKD.

MARKWICK  
ARCHITECTS  
THE OLD DAIRY  
51a ST. PETERS STREET  
SOUTH CROYDON SURREY CR2 7DG  
TELEPHONE 020 8686 2955  
E-MAIL ma@markwickarchitects.co.uk

CLIENT  
ESCP Europe Busines School

PROJECT  
527 Finchley Road  
London, NW3 7BG

DRAWING TITLE  
Existing & Proposed  
Parsifal Road Entrance Elevation

DATE August 2023	SCALE 1:50 @ A1
---------------------	--------------------

DRAWING NUMBER 2213 / P / 615	DRAWING REVISION *
----------------------------------	-----------------------

DRAWN BY OE	CHECKED BY TM
----------------	------------------