

**General Notes :**

These drawings are to be read in conjunction with all relevant Architects/ Engineers drawings and specifications as applicable.

1. Do not scale from this drawing.
2. All dimensions are in millimeters unless clearly noted.
3. All levels and dimensions are to be checked on site prior to commencement of work.
4. Contractor to notify the consultant for any discrepancies.
5. No work should commence without planning and building regulations approval by relevant governing bodies as applicable.
6. No work should commence without party wall notices being served as applicable.
7. Contractor to check on site for the exact positioning of drainages/SVP and mains and notify relevant authorities for approval as necessary.
8. Any removal of structural elements and required steelwork is to be approved and installed in accordance with the structural engineers specifications.
9. All proprietary materials and components are to be delivered, stored, protected, installed and finished in accordance with the manufacturers recommendations.
10. All works to be strictly in accordance with CDM (Health & Safety) Regulations.

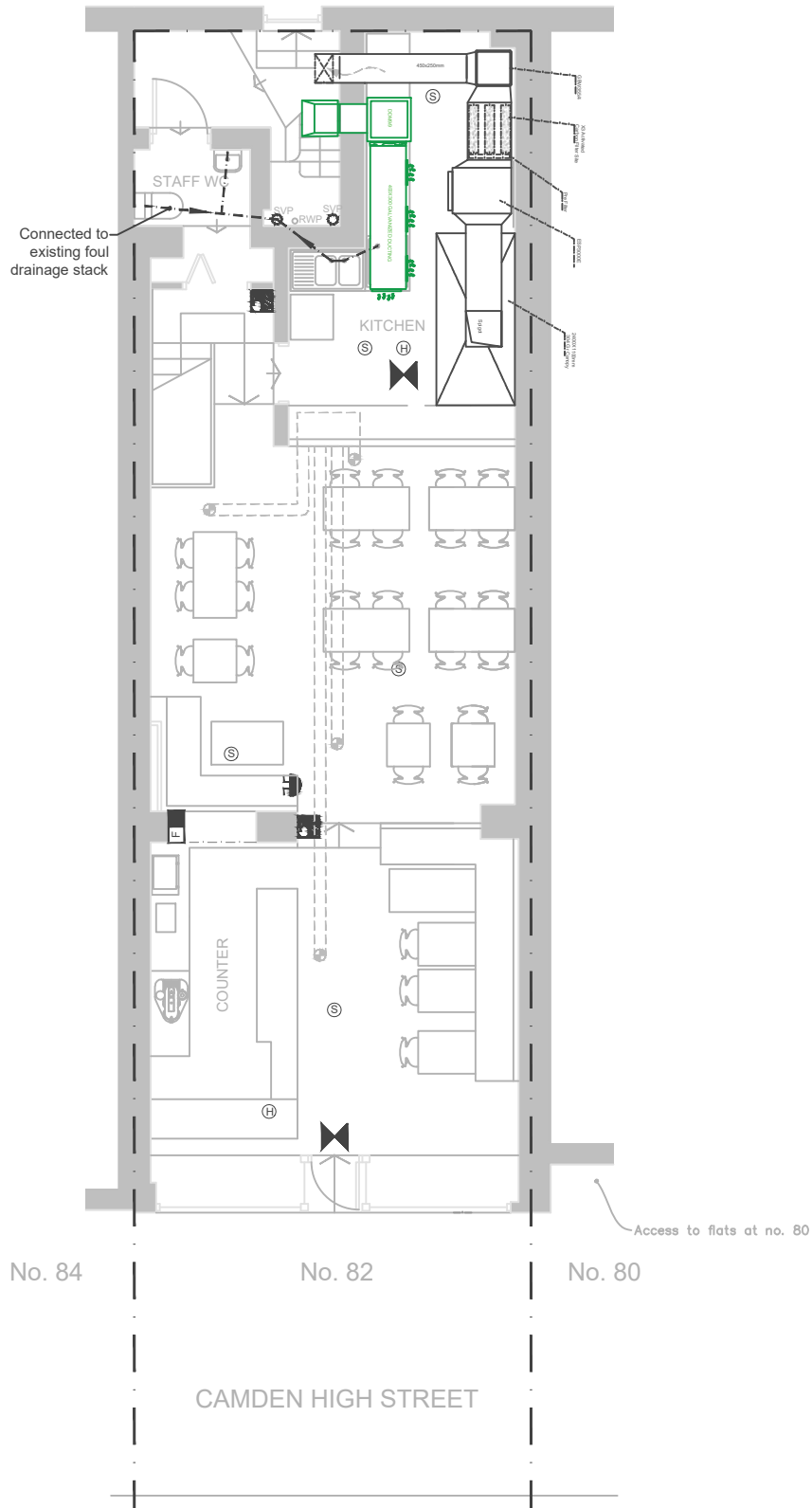

**PROPOSED GROUND FLOOR PLAN**

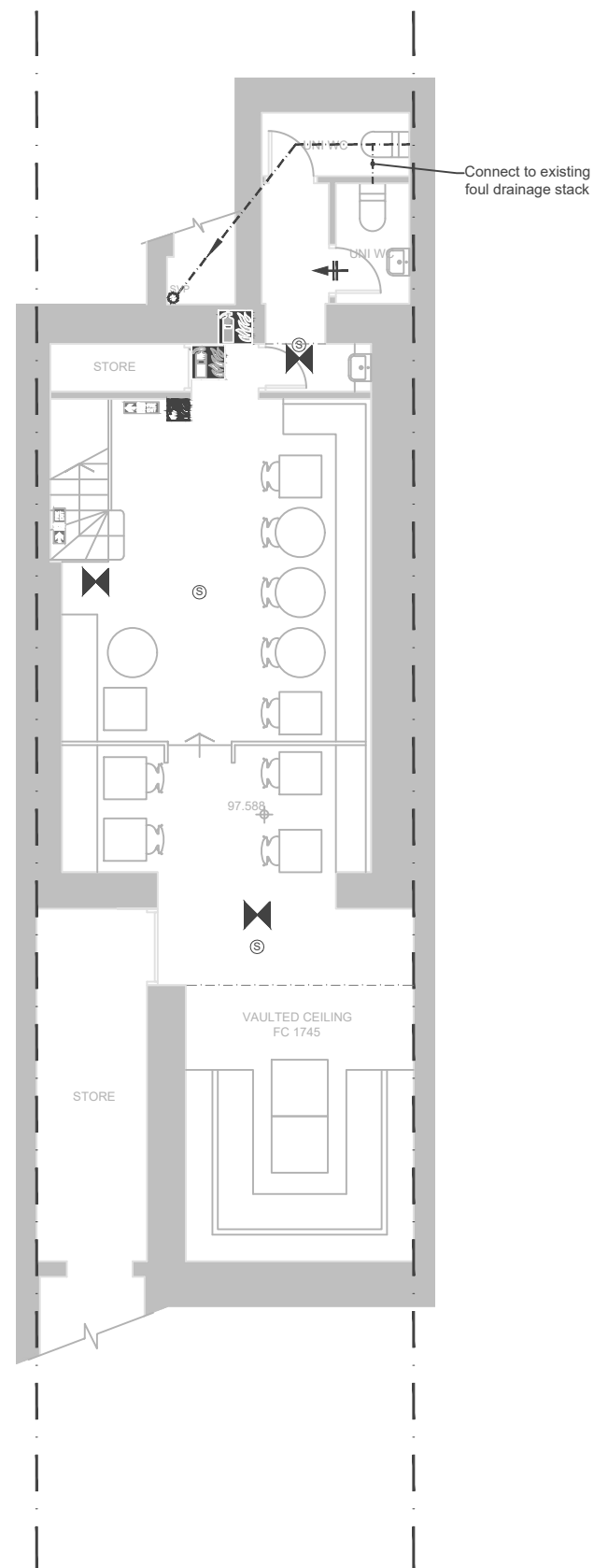

**PROPOSED LOWER GROUND FLOOR PLAN**

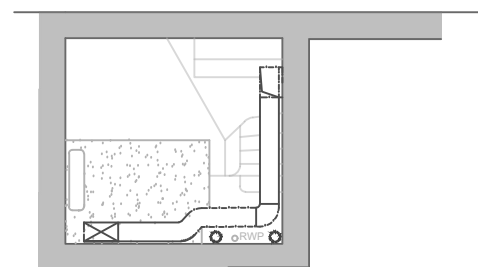

**PROPOSED ROOF PLAN**

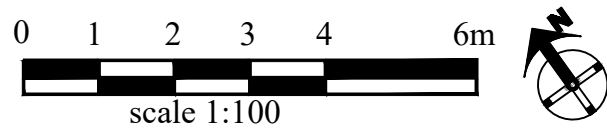

**AGENT:**  
Neolydia Design & Architecture

**CONTRACT:**  
82 Camden High Street  
NW1 0LT

**TITLE:**  
Proposed Ground, LG & Roof plans

**DATE:**  
07.09.2023

**Drawn By:**  
Yusuf Aydin/Riba P3

**JOB NO:**  
060130

