



KEY/LEGEND:

-  EXISTING BUILDING
-  NEW CONSTRUCTION
-  BOUNDARY LINE

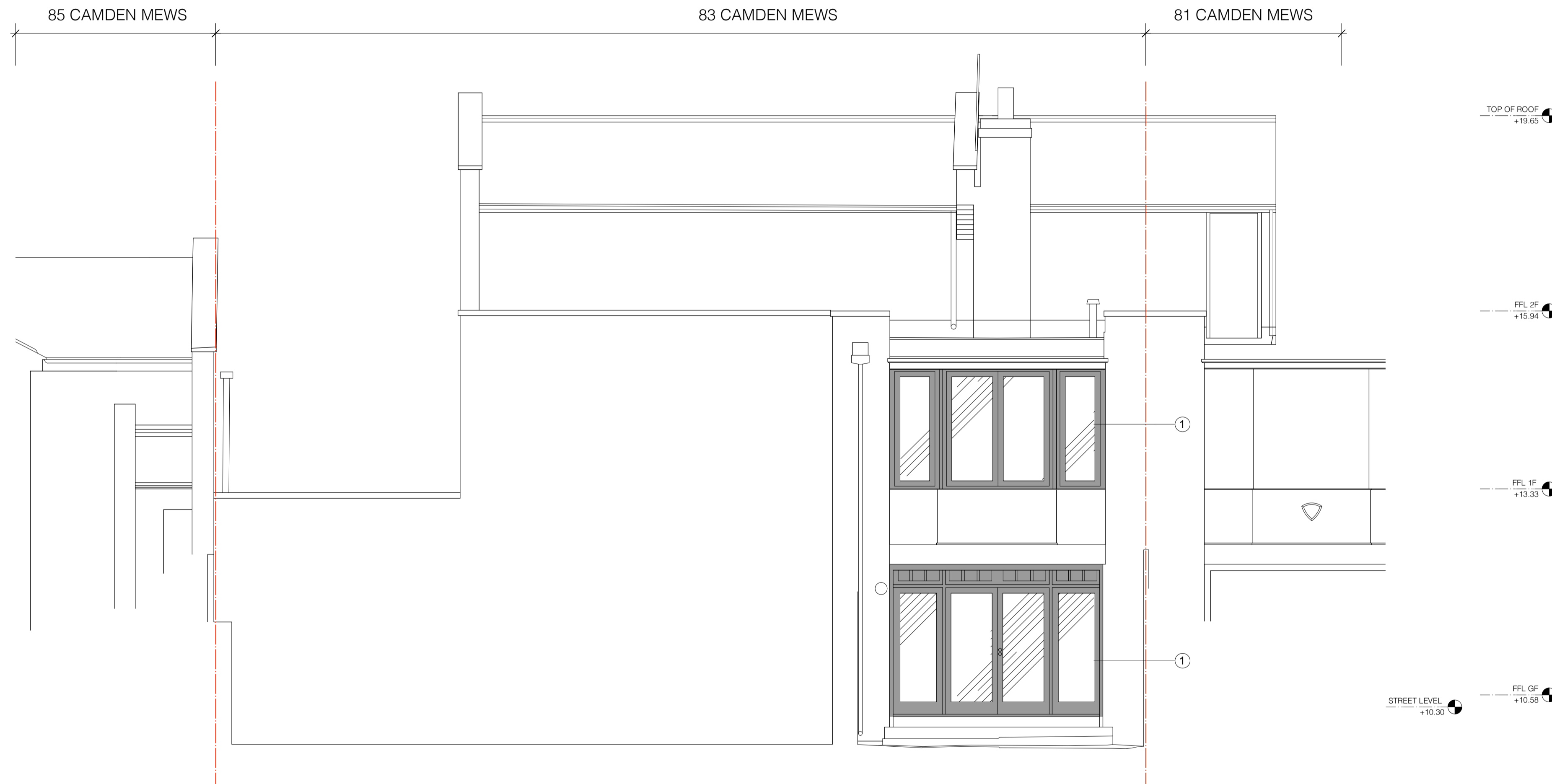

NOTES

1. REAR GLAZING REPLACED TO MATCH EXISTING WITH NEW DARK GREY TIMBER FRAMED DOUBLE GLAZED UNITS

WINDOWS

ALL WINDOWS TO BE REPLACED WITH NEW DARK GREY TIMBER FRAMED DOUBLE GLAZED UNITS TO MATCH EXISTING

3 PROPOSED REAR ELEVATION
Scale: 1:50

REV	DATE	ISSUER	COMMENTS
-	7/9/2023	JBB	FIRST ISSUE

CLIENT:
CELINE ASSIMON
PROJECT ADDRESS:
83 CAMDEN MEWS, NW1 9UB
PROJECT CODE:
A101
DRAWING NAME:
PROPOSED REAR ELEVATION

DRAWING NO.:	REVISION:	DATE:	DRAWN:	CHECKED:
PA3-A3-211	-	AUG 2023	JBB	JBB

SCALE:
1:50 @ A1

StateStudio

statestudiold.com
0203 637 2922
architecture@statestudiold.com
12 Crown Works
Temple Street
London E2 6QQ

DIMENSIONS:
Do not scale from these drawings. For accuracy, all dimensions and specifications must be confirmed at the site and with all relevant technical & manufacturer information.
Any discrepancy between drawings and dimensions on site are to be brought to the attention of StateStudio Ltd prior to any works being undertaken.
© STATESTUDIO LIMITED 2023
The design and drawings remain the property of StateStudio Ltd. The client for the project will be licensed to use this design and documents on this site only upon full payment of architectural fees. This license is non-transferable. The design and drawings shall not be reproduced, uploaded to the internet or stored without the permission of StateStudio Ltd.

