



KEY/LEGEND:

-  EXISTING BUILDING
-  NEW CONSTRUCTION
-  BOUNDARY LINE

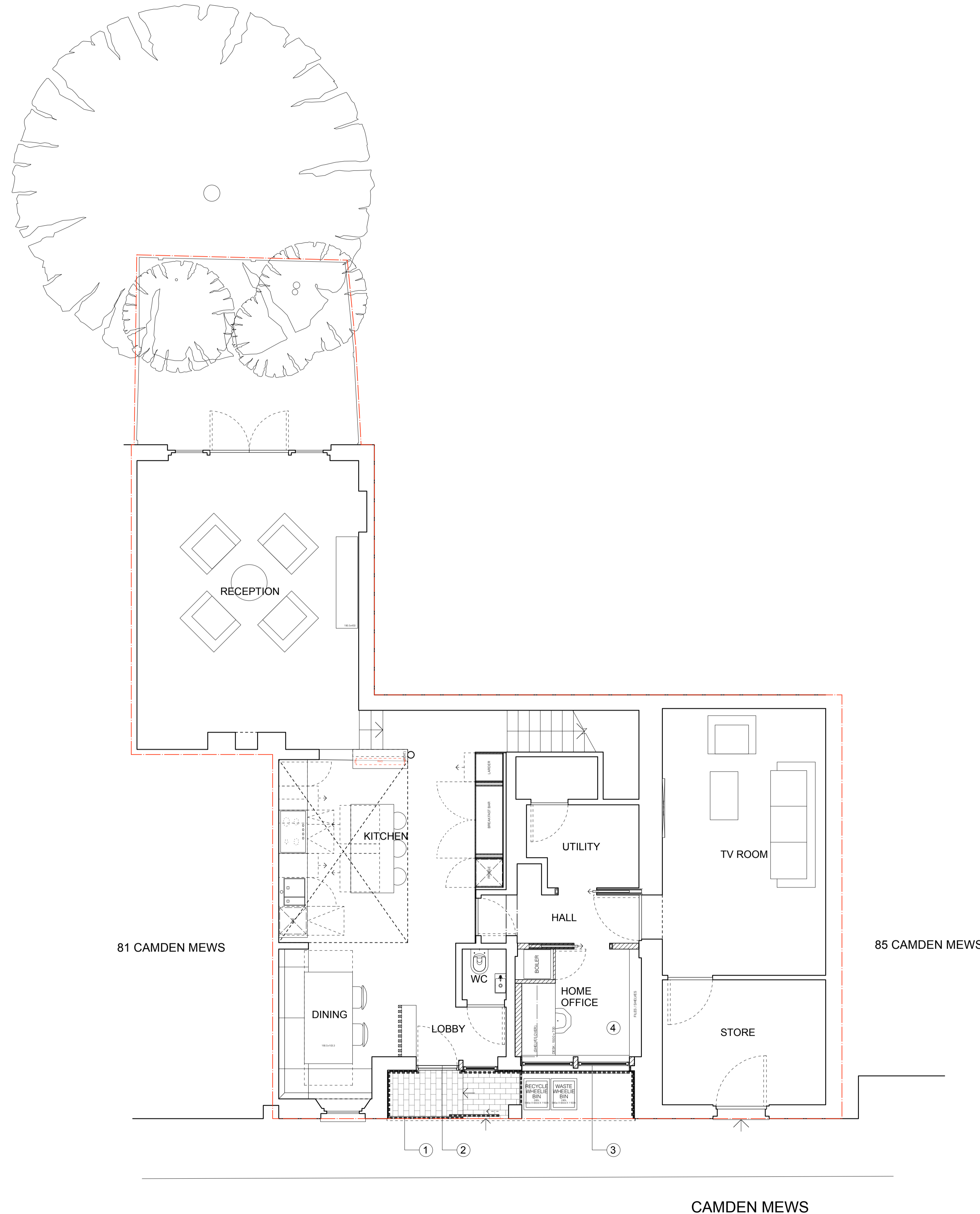

NOTES

1. NEW HIT & MISS TIMBER BATTEN SCREEN ENCLOSING PORCH w/ SLIDING DOOR
2. NEW POSITION OF ENTRANCE DOOR
3. EXISTING GARAGE DOOR REPLACED w/ NEW EXTERNAL WALL INCLUDING WINDOWS BEHIND DARK GREY TIMBER HIT & MISS BATTEN CLADDING
4. EXISTING STORE (ORIGINAL GARAGE) CONVERTED TO HOME OFFICE (HABITABLE ROOM)

WINDOWS

ALL WINDOWS TO BE REPLACED WITH NEW DARK GREY TIMBER FRAMED DOUBLE GLAZED UNITS TO MATCH EXISTING

REV	DATE	ISSUER	COMMENTS
-	7/09/2023	JBB	FIRST ISSUE

CLIENT:  
**CELINE ASSIMON**  
 PROJECT ADDRESS:  
**83 CAMDEN MEWS, NW1 9UB**  
 PROJECT CODE:  
**A101**  
 DRAWING NAME:  
**PROPOSED GROUND FLOOR PLAN**

DRAWING NO.:	REVISION:	DATE:	DRAWN:	CHECKED:
PA3-A2-210	-	AUG 2023	JBB	JBB

SCALE:  
**1:50 @ A1**

**StateStudio**

statestudiold.com  
 0203 637 2922  
 architecture@statestudiold.com  
 12 Crown Works  
 Temple Street  
 London E2 6QQ

DIMENSIONS:  
 Do not scale from these drawings. For accuracy, all dimensions and specifications must be confirmed at the site and with all relevant technical & manufacturer information.  
 Any discrepancy between drawings and dimensions on site are to be brought to the attention of StateStudio Ltd prior to any works being undertaken.  
 © STATESTUDIO LIMITED 2023  
 The design and drawings remain the property of StateStudio Ltd. The client for the project will be licensed to use this design and documents on this site only upon full payment of architectural fees. This license is non-transferable. The design and drawings shall not be reproduced, uploaded to the internet or social media without the permission of StateStudio Ltd.

1 PROPOSED GROUND FLOOR PLAN  
 Scale: 1:50

