

— Site ownership  
— Application site

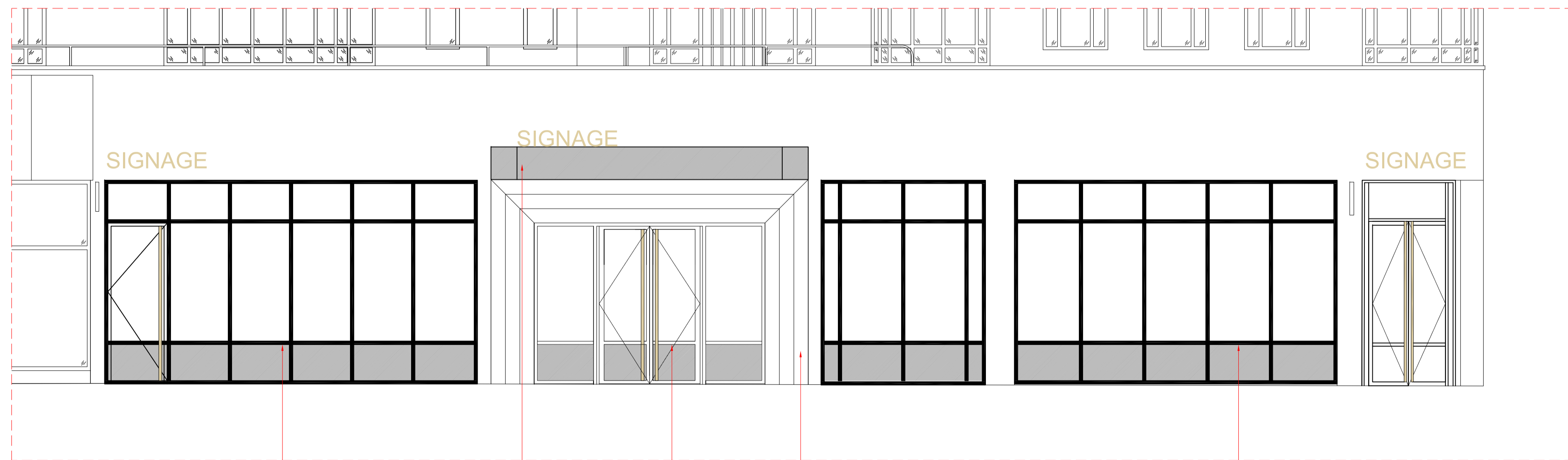

## 01 Proposed Elevation

1:100 @ A1



New aluminium glazing system, RAL 9017 or similar approved

New canopy with integrated signage and lighting

New aluminium glazed double door, RAL 9017 or similar approved

Existing surround retained and repainted

New aluminium glazing system, RAL 9017 or similar approved

## 02 Proposed Elevation

1:50 @ A1

P2 01/09/2023 PLANNING AM AM  
Rev Date Details By Authorised

### Important note

This information is confidential and the copyright of Anomaly. Anomaly accepts no liability for use of this drawing by parties other than the party for whom it was prepared or for purposes other than that which is stated on the issue sheet. It shall not be disclosed or passed to any other party in any form in whole or part without Anomaly's express permission in writing nor should any other party place reliance upon it.

Where data is supplied electronically, it is for convenience only. The original information is the printed or controlled copy which will be supplied on request. All dimensions are in millimetres. No dimensions or other information shall be inferred from the electronic data unless specifically stated on the printed or controlled copy. Where dimensions are not given, drawings must not be scaled and the matter should be referred back to Anomaly.

This drawing should be read in conjunction with all other project information, produced by Anomaly and others. In the event of any conflict between the information contained on this drawing and in any other project document, drawings, specifications, schedules etc. the matter must be referred back to Anomaly for clarification.

All dimensions and conditions are to be checked on site by the contractor prior to preparing designs, drawings, calculations etc. or commencing any work. The contractor is responsible for checking that there is no conflict between site dimensions and drawn dimensions.

Anomaly  
Morelands, 5-23 Old Street  
London EC1 9JH  
Tel: +44 (0)20 7054 1145  
Email: hello@anomaly.com  
Web: www.anomaly.london

Client  
Patrizia

Project  
154-162 Tottenham Court Road

Title  
Proposed Elevation

Date	Drawn	Checked	Authorised
16/06/2023	AM	AM	XX

Scale  
1:100 @ A1

Issue status

FOR PLANNING

Drawing number	Rev
140-TWA-XX-XX-DR-AX-17000	P2

Client Drawing number  
139

© Copyright - Anomaly

Scale bar 1:100

