

**GENERAL NOTES:**

CARCASS, WALL & FLOOR UNITS - TO STANDARD MANUFACTURER FINISH & DETAIL

CUPBOARD DOORS - GLOSS LAMINATE FINISH.

DECORATIVE PANELS, INFILL PANELS, ACCESS PANELS, EXPOSED BACK PANELS, SHELVES, PLINTH AND L/L INTERNAL SIDE AND END PANELS - GLOSS LAMINATE FINISH TO MATCH CUPBOARD DOORS.

WORKTOP - CORIAN WORKTOP - WHITE.

SPLASHBACK- CORIAN SPLASHBACK - SEAGRASS

PLINTH - TO BE CUT / SCRIBED / ADJUSTED / SIZED TO SUIT 850mm WORKTOP HEIGHT AND EXISTING FLOOR LEVELS.

SCRIBE PLINTHS AND INFILL PANELS AROUND / TO SUIT ALL EXISTING / RETAINED SKIRTING BOARDS, AS APPROPRIATE.

SOAP & TOWEL DISPENSERS TO BE SUPPLIED BY UCL - TO BE AFFIXED BY CONTRACTOR. DETAILS OF DISPENSERS TO BE CONFIRMED TO ENABLE CONFIRMATION OF INSTALLATION LOCATION.

\* - HEIGHT OF SPLASHBACK TO BE CONFIRMED - EXTENT TO 'COVER' / MAKE GOOD / RE-FINISH AREAS OF FORMERLY TILED SPLASHBACK

MEP PROVISION SHOWN INDICATIVELY, EXISTING ELECTRICAL SERVICES UTILISED / ADAPTED TO SUIT NEW TEA POINTS. NO NEW CHASING WORKS UNDERTAKEN.

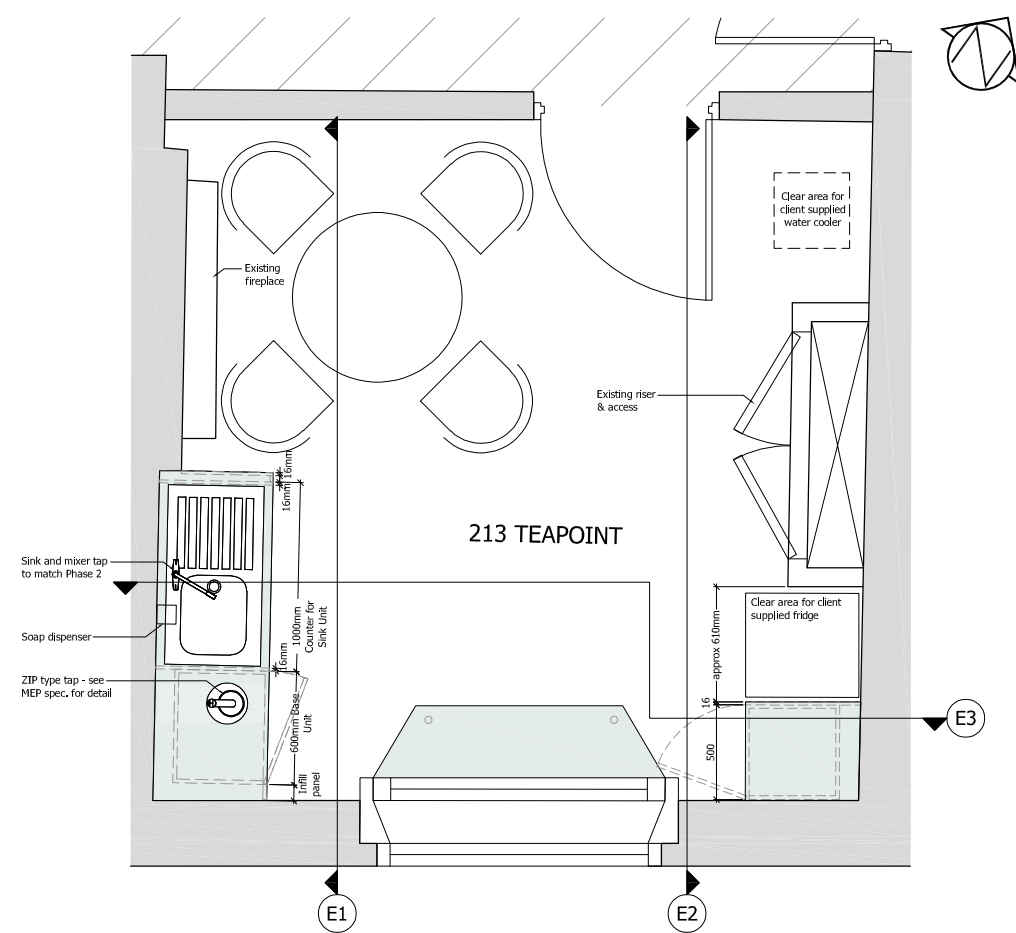
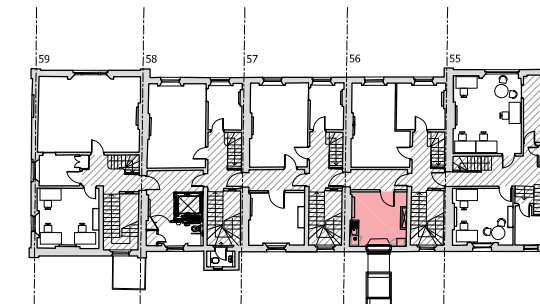

**1 SECOND FLOOR - 213 - TEA POINT**  
PLAN - AS PROPOSED 1:20

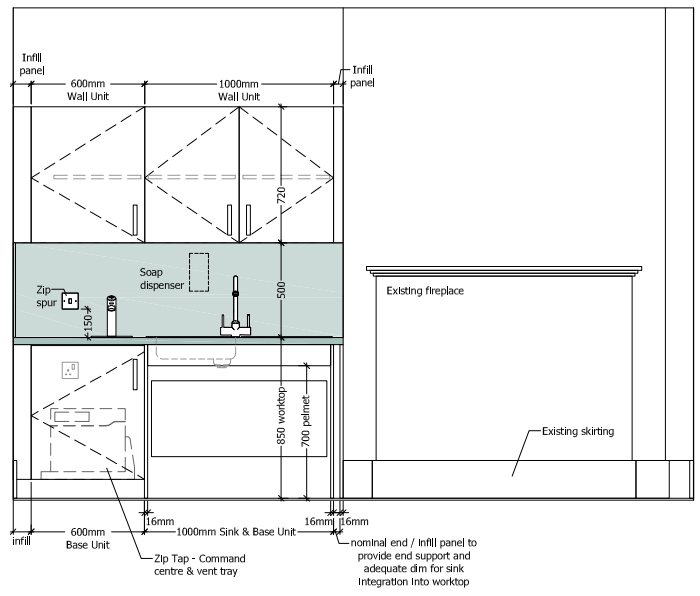

**E1 SECOND FLOOR - 213 - TEA POINT**  
ELEVATION - AS PROPOSED 1:20

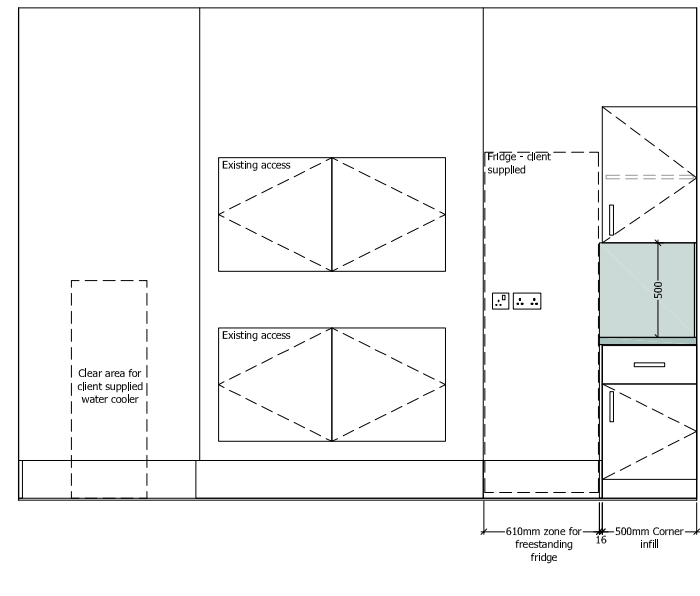

**E2 SECOND FLOOR - 213 - TEA POINT**  
ELEVATION - AS PROPOSED 1:20

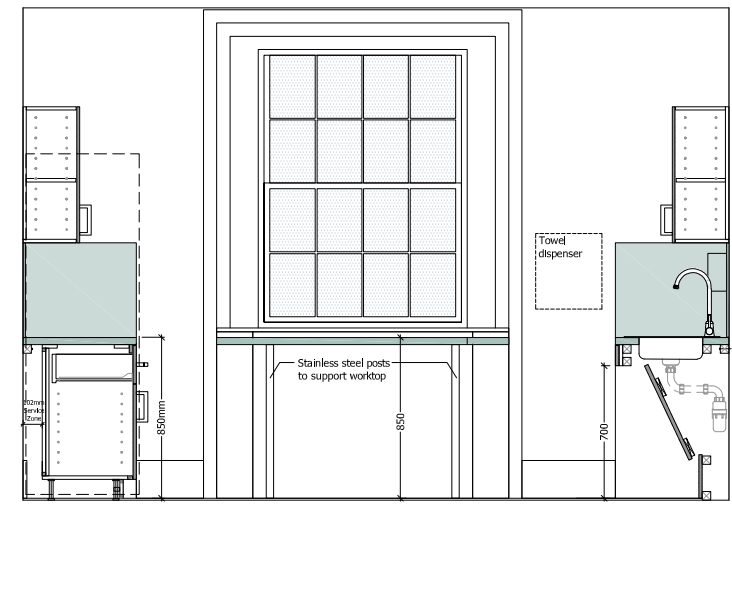

**E3 SECOND FLOOR - 213 - TEA POINT**  
ELEVATION - AS PROPOSED 1:20

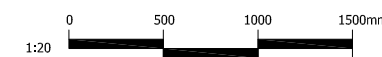

© Architon LLP 2014  
This drawing is the property of Architon LLP and must not be divulged to anyone, copied or reproduced, or used for marketing, advertising or promotional purposes without the express written permission of Architon LLP.  
All dimensions are to be checked on site and not scaled from this drawing. Contractors must verify all dimensions on site before setting out, commencing work or preparing shop drawings. Any discrepancies on this drawing with other contract documentation to be reported immediately for clarification.

Notes  
ALL WORKS - INCLUDING DESIGN, SETTING-OUT, DETAILING, FIXTURES, FITTINGS AND FINISHES - ARE TO MATCH UCL IOE MAIN WORKS PACKAGES.  
ALL SETTING-OUT INFORMATION TO BE CHECKED AGAINST SITE DIMENSIONS

**PLANNING ISSUE**

P1	PLANNING ISSUE -	15.08.2023
Rev	Description	Date



Job title  
University College London  
Woburn Square Package  
55-59 Gordon Square

Drawing title  
Second Floor  
Proposed Tea Point 213  
Plans & Elevations  
Planning Application GSP

Scale	Date	Drawn
1:20 @ A1	Aug 23	MJR

**ARCHITON LLP**  
CHARTERED ARCHITECTS - DESIGN - PLANNING CONSULTANTS - DEVELOPMENT - BUILDING COST MANAGEMENT  
UPPER DECK 17A WEST STREET EPSOM KT18 7RL TEL:01372 745600 Email:info@architon.com

Drawing No	ARCHITON LLP certified to: BS EN ISO 9001 BS EN ISO 14001 IIP Accreditation
3147-GSP-1016 - P1	