

- Area of door, window or stair to be removed
- Area of wall or floor to be demolished
- External demolition and / or excavation
- Outline - door, partition,
window or stair to be removed

Demolition works

- 1

Internal walls demolished
- 2

Bathroom beams removed
- 3

Internal doors removed or set aside for re-use
- 4

New opening made in existing wall
- 5

Stairs and internal walls to be removed
- 6

Walls of South East Elevation to be demolished
Windows and doors to be removed
- 7

Low walls to be demolished and rebuilt
- 8

Paving to be removed

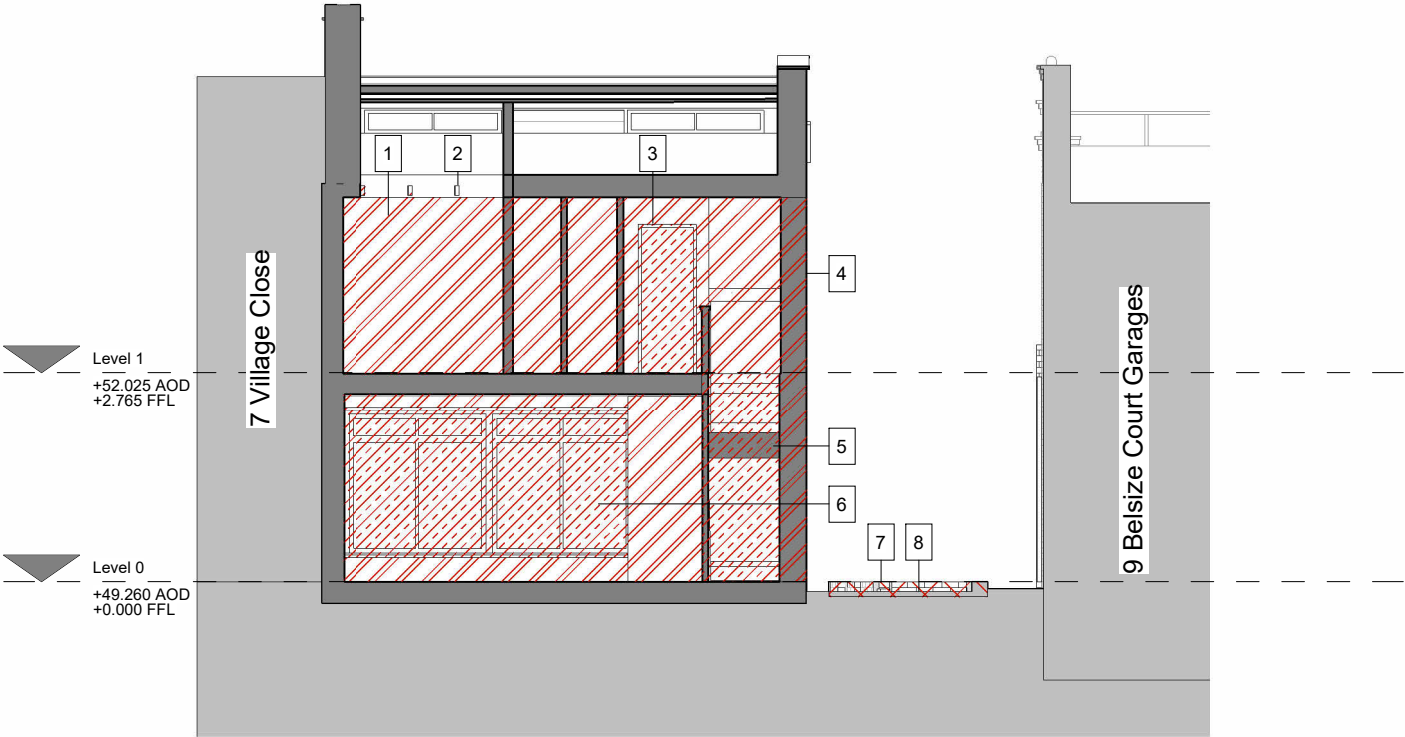

1:100 scale



1. Use figured dimensions only
2. Do not scale from this drawing
3. All dimensions to be checked on site and the Architect to be informed of any discrepancies before construction commences
4. All references to drawings refer to current revision of that drawing.
5. Structural and services information shown is indicative only. Refer to consultants' drawings for details and setting out.
6. All work and materials to be in accordance with current applicable statutory legislation and to comply with all relevant codes of practice and British and European standards

Rev	Description
A	Existing Draft
B	Demolition
C	Planning Issue

Date
07/10/2022
15/11/2022
17/08/2023

Author	Checker
GA	
GA	
GA	

Project:

Subject: Demolition Section 02

Scale: 1 : 100

Creation Date:

bere:architects

54a Newington Green, London, N169PX
T +44 (0)20 7241 1064 bere@bere.co.uk www.bere.co.uk

Project	Disc. Package. Drawing	Stage	REV
502	A.G11.S02	2	C

© Bere Architects 2022

31/08/2023 17:27:05