





-  Area of door, window or stair to be removed
-  Area of wall or floor to be demolished
-  External demolition and / or excavation
-  Outline - door, partition, window or stair to be removed

Demolition works

- 1** Walls and porch of North West Elevation to be demolished, windows and doors to be removed
- 2** Paving to be removed
- 3** Low wall to be demolished
- 4** Kitchen partition and door to be removed
- 5** New opening made in existing wall
- 6** New opening made in existing wall
- 7** Stairs and internal walls to be removed
Doors to be removed or set aside for re-use
- 8** Walls and porch of South East Elevation to be demolished, windows and doors to be removed
- 9** Steps and low walls to be demolished and rebuilt

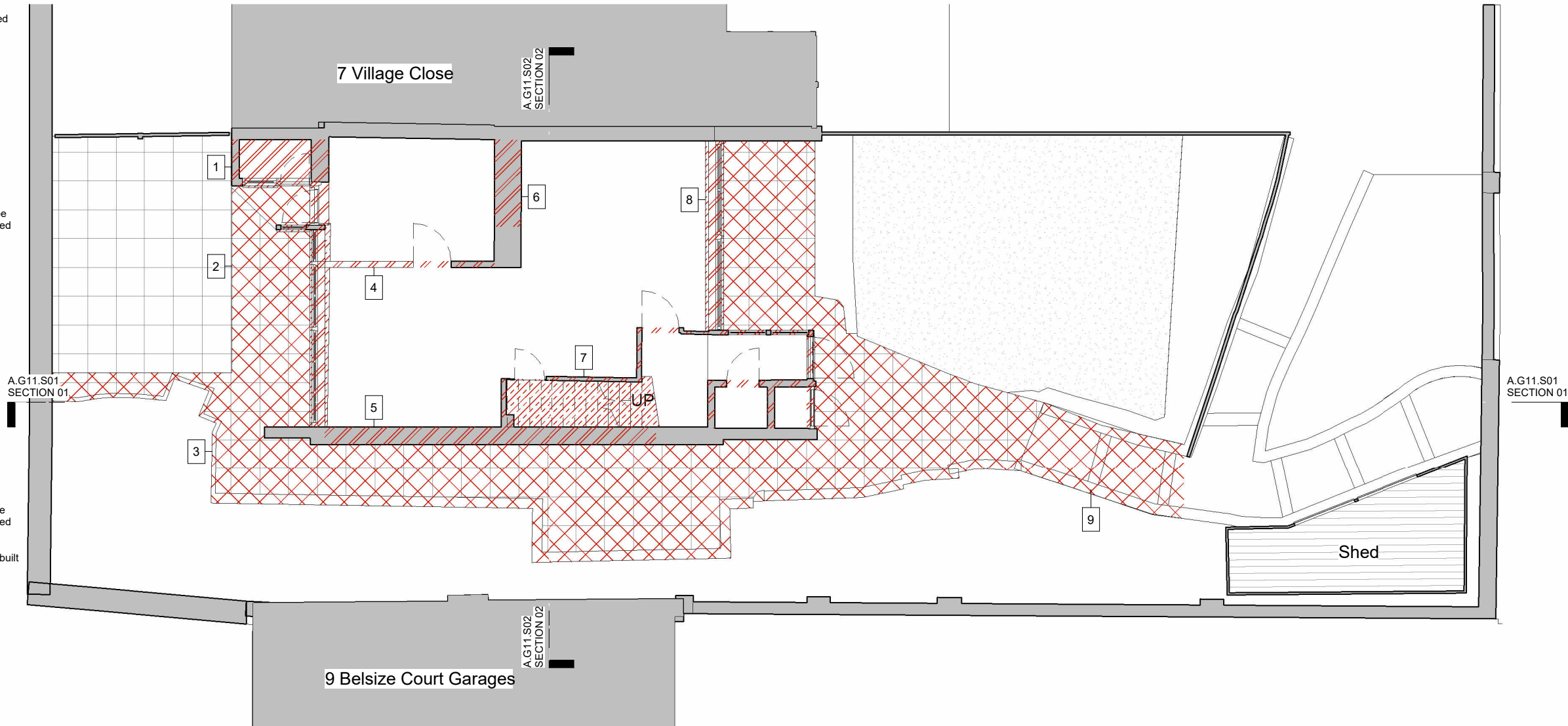

1:100 scale



- Use figured dimensions only
- Do not scale from this drawing
- All dimensions to be checked on site and the Architect to be informed of any discrepancies before construction commences
- All references to drawings refer to current revision of that drawing.
- Structural and services information shown is indicative only. Refer to consultants' drawings for details and setting out.
- All work and materials to be in accordance with current applicable statutory legislation and to comply with all relevant codes of practice and British and European standards

Rev	Description	Date	Author	Checker
A	Existing Draft	07/10/2022	GA	
B	Demolition	15/11/2022	GA	
C	Planning Issue	17/08/2023	GA	

Project:

Subject: Demolition Ground Floor Plan

Scale: 1 : 100

Creation Date:

bere:architects

54a Newington Green, London, N169PX
T +44 (0)20 7241 1064 bere@bere.co.uk www.bere.co.uk

Project	Disc. Package. Drawing	Stage	REV
502	A.G11.P00	2	C

© Bere Architects 2022

31/08/2023 17:27:00