

- Area of door, window or stair to be removed
- Area of wall or floor to be demolished
- External demolition and / or excavation
- Outline - door, partition,
window or stair to be removed

Demolition works

- 1

Walls and porch of North West Elevation to be demolished, windows and doors to be removed
- 2

Paving to be removed
- 3

Low wall to be demolished
- 4

Steps and low walls to be demolished and rebuilt
- 5

New opening made in existing end terrace wall
- 6

Outline of existing end terrace wall marked in blue

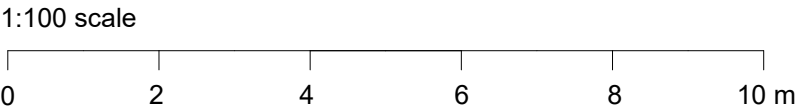
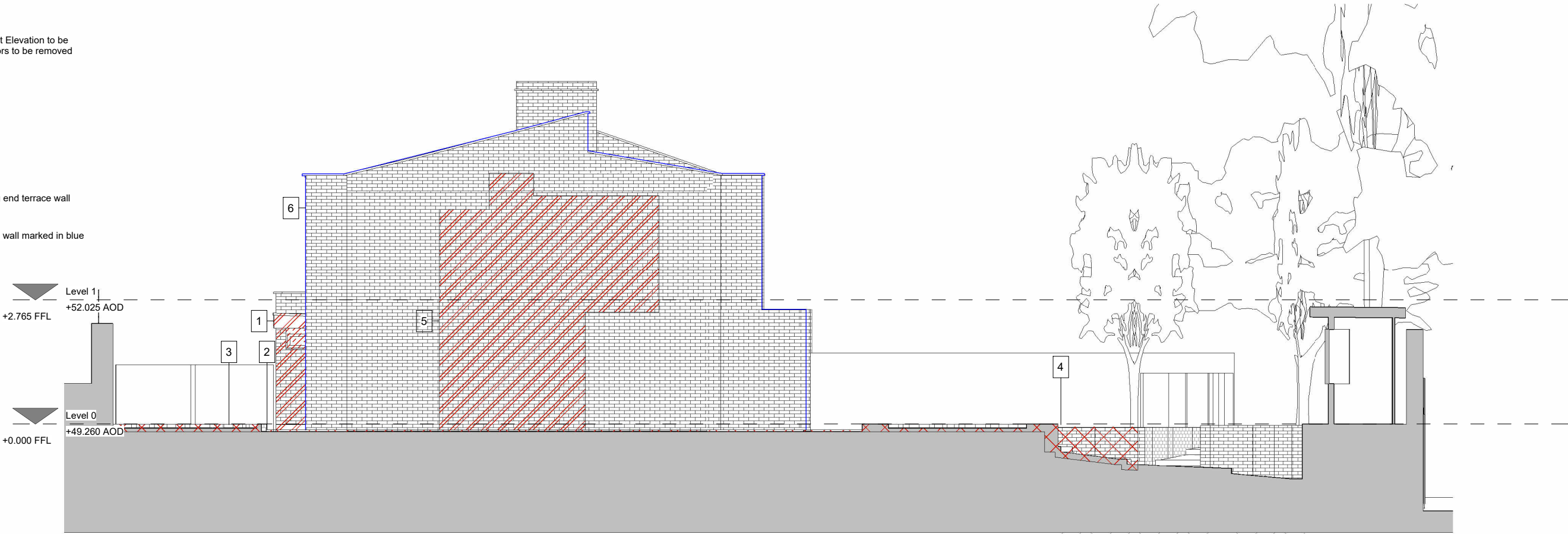

1. Use figured dimensions only
2. Do not scale from this drawing
3. All dimensions to be checked on site and the Architect to be informed of any discrepancies before construction commences
4. All references to drawings refer to current revision of that drawing.
5. Structural and services information shown is indicative only. Refer to consultants' drawings for details and setting out.
6. All work and materials to be in accordance with current applicable statutory legislation and to comply with all relevant codes of practice and British and European standards

| Rev | Description | Date | Author | Checker |
|-----|--------------------|------------|--------|---------|
| A | Existing Draft | 07/10/2022 | GA | |
| B | Demolition | 15/11/2022 | GA | |
| C | Updated Demolition | 05/05/2023 | GA | |
| D | Planning Issue | 17/08/2023 | GA | |

Project:

Subject: Demolition South West Elevation

Scale: 1 : 100

Creation Date:

© Bere Architects 2022

bere:architects

54a Newington Green, London, N169PX

T +44 (0)20 7241 1064 bere@bere.co.uk www.bere.co.uk

| Project | Disc. Package. Drawing | Stage | REV |
|---------|------------------------|-------|-----|
| 502 | A.G11.E02 | 2 | D |

31/08/2023 17:26:57