

This drawing is the property of maith design limited and must not be copied, reproduced or disclosed without written permission.

This drawing is based on third party measured survey information and any discrepancies within that information is not the responsibility of Maith Design.

Building survey information is to be confirmed as current and verified by independent Building Surveyor.

previous revisions
 revision: -- First issue

by: MD date: 28.08.2023

suite 320-323
 baltic chambers
 50 wellington street
 glasgow g2 6hj

0141 348 7700

office@maithdesign.com
 www.maithdesign.com



project 0100 County Hotel Euston
 client Splendid Hospitality Group
 drawing Proposed Elevation: South West (Front)
 scale @ A3 1:125
 dwg number PL520
 revision -
 date 28.08.2023
 status Planning

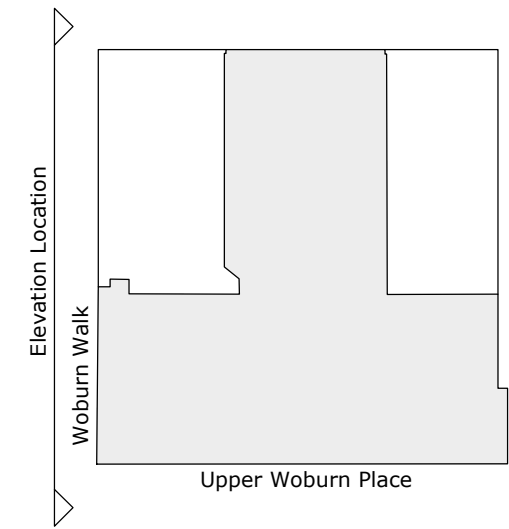

This drawing is the property of maith design limited and must not be copied, reproduced or disclosed without written permission.

This drawing is based on third party measured survey information and any discrepancies within that information is not the responsibility of Maith Design.

Building survey information is to be confirmed as current and verified by independent Building Surveyor.

previous revisions
 revision: -- First issue

by: MD date: 28.08.2023

suite 320-323
 baltic chambers
 50 wellington street
 glasgow g2 6hj

0141 348 7700

office@maithdesign.com
 www.maithdesign.com



project 0100 County Hotel Euston
 client Splendid Hospitality Group
 drawing Proposed Elevation: North West (Side)
 scale @ A3 1:125
 dwg number PL521
 revision -
 date 28.08.2023
 status Planning

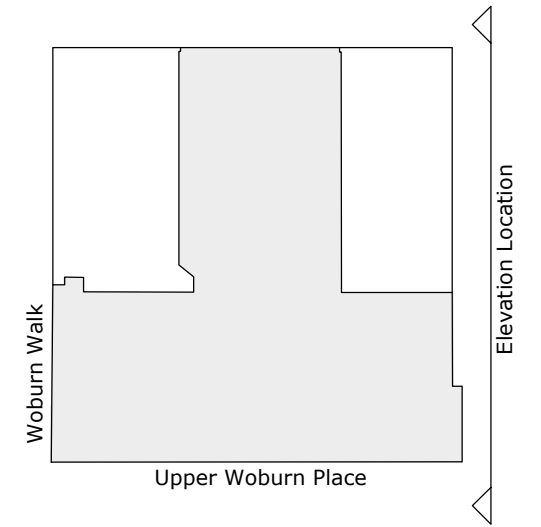

This drawing is the property of maith design limited and must not be copied, reproduced or disclosed without written permission.

This drawing is based on third party measured survey information and any discrepancies within that information is not the responsibility of Maith Design.

Building survey information is to be confirmed as current and verified by independent Building Surveyor.

previous revisions
 revision: -- First issue

by: MD date: 28.08.2023

suite 320-323
 baltic chambers
 50 wellington street
 glasgow g2 6hj
 0141 348 7700
 office@maithdesign.com
 www.maithdesign.com



project 0100 County Hotel Euston
 client Splendid Hospitality Group
 drawing Proposed Elevation: South East (Side)
 scale @ A3 1:125
 dwg number PL522
 revision -
 date 28.08.2023
 status Planning

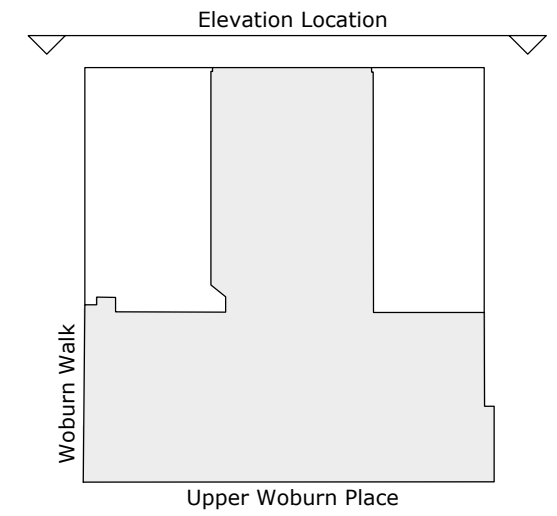

This drawing is the property of maith design limited and must not be copied, reproduced or disclosed without written permission.

This drawing is based on third party measured survey information and any discrepancies within that information is not the responsibility of Maith Design.

Building survey information is to be confirmed as current and verified by independent Building Surveyor.

previous revisions
 revision:
 -- First issue

by: MD date: 28.08.2023

suite 320-323
 baltic chambers
 50 wellington street
 glasgow g2 6hj

0141 348 7700

office@maithdesign.com
 www.maithdesign.com

MAITH
 DESIGN LTD

project	0100 County Hotel Euston
client	Splendid Hospitality Group
drawing	Proposed Elevation: North East (Rear)
scale @ A3	1:125
dwg number	PL523
revision	-
date	28.08.2023
status	Planning

Guestroom and front of house fixtures and fittings are for information only.
 Locations of casegoods, ensuite sanitaryware etc should be in accordance with
 Interior Designers layouts and detailed setting out.



Do not scale from this drawing. If in doubt, ask.
 This drawing is the property of maith design limited and must not be copied, reproduced or disclosed without written permission.

This drawing is based on third party measured survey information and any discrepancies within that information is not the responsibility of Maith Design.

Building survey information is to be confirmed as current and verified by independent Building Surveyor.

previous revisions
 revision: -- First Issue
 by: MD
 date: 28.08.2023

suite 320-323
 baltic chambers
 50 wellington street
 glasgow g2 6hj
 0141 348 7700
 office@maithdesign.com
 www.maithdesign.com



project 0100 County Hotel Euston
 client Spenid Hospitality Group
 drawing Proposed Plan Basement Floor
 scale @ A3 1:125
 dwg number PL540
 revision -
 date 28.08.2023
 status Planning

Guestroom and front of house fixtures and fittings are for information only.
 Locations of casegoods, ensuite sanitaryware etc should be in accordance with
 Interior Designers layouts and detailed setting out.

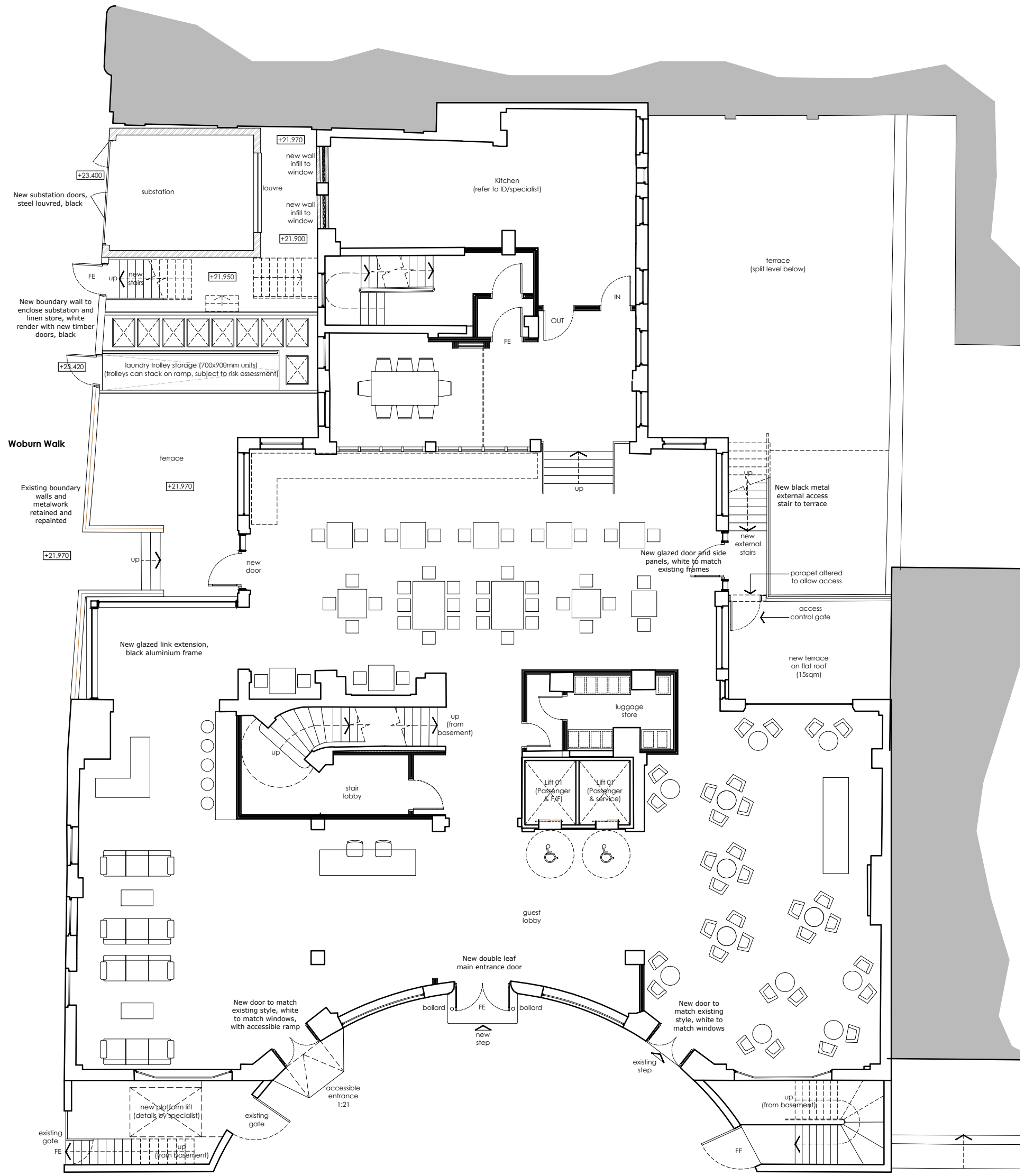

Upper Woburn Place

<p>Do not scale from this drawing. If in doubt, ask. This drawing is the property of maith design limited and must not be copied, reproduced or disclosed without written permission.</p> <p>This drawing is based on third party measured survey information and any discrepancies within that information is not the responsibility of Maith Design.</p> <p>Building survey information is to be confirmed as current and verified by independent Building Surveyor.</p>	<p>previous revisions revision: -- First Issue</p> <p>by: MD</p> <p>date: 28.08.2023</p>	<p>suite 320-323 baltic chambers 50 wellington street glasgow g2 6hj</p> <p>0141 348 7700</p> <p>office@maithdesign.com www.maithdesign.com</p>	<p>MAITH DESIGN LTD</p>	<p>project 0100 County Hotel Euston client Spendid Hospitality Group drawing Proposed Plan Ground Floor scale @ A3 1:125 dwg number PL541 revision - date 28.08.2023 status Planning</p>
---	---	---	---	---