

This drawing is the property of maith design limited and must not be copied, reproduced or disclosed without written permission.

This drawing is based on third party measured survey information and any discrepancies within that information is not the responsibility of Maith Design.

Building survey information is to be confirmed as current and verified by independent Building Surveyor.

previous revisions
 revision:
 -- First issue

by: date:
 MD 28.08.2023

suite 320-323
 baltic chambers
 50 wellington street
 glasgow g2 6hj
 0141 348 7700
 office@maithdesign.com
 www.maithdesign.com

MAITH
 DESIGN LTD

project	0100 County Hotel Euston
client	Splendid Hospitality Group
drawing	Downtakings Elevation: South West (Front)
scale @ A3	1:125
dwg number	PL510
revision	-
date	28.08.2023
status	Planning

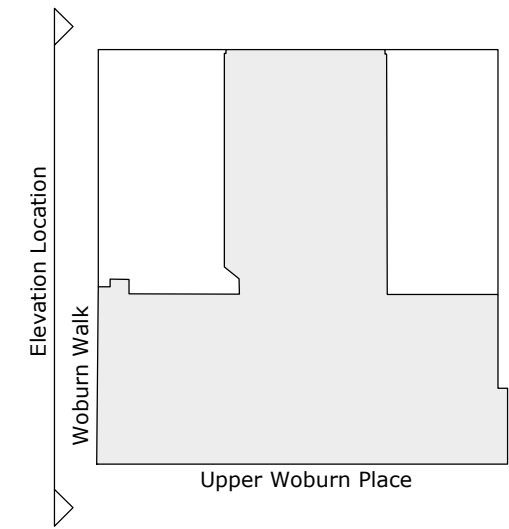

This drawing is the property of maith design limited and must not be copied, reproduced or disclosed without written permission.

This drawing is based on third party measured survey information and any discrepancies within that information is not the responsibility of Maith Design.

Building survey information is to be confirmed as current and verified by independent Building Surveyor.

previous revisions
 revision: -- First issue

by: MD date: 28.08.2023

suite 320-323
 baltic chambers
 50 wellington street
 glasgow g2 6hj
 0141 348 7700
 office@maithdesign.com
 www.maithdesign.com



project 0100 County Hotel Euston
 client Splendid Hospitality Group
 drawing Downtakings Elevation: North West (Side)
 scale @ A3 1:125
 dwg number PL511
 revision -
 date 28.08.2023
 status Planning

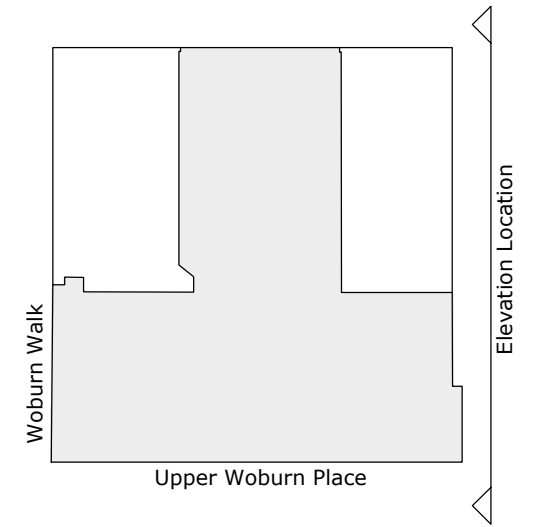
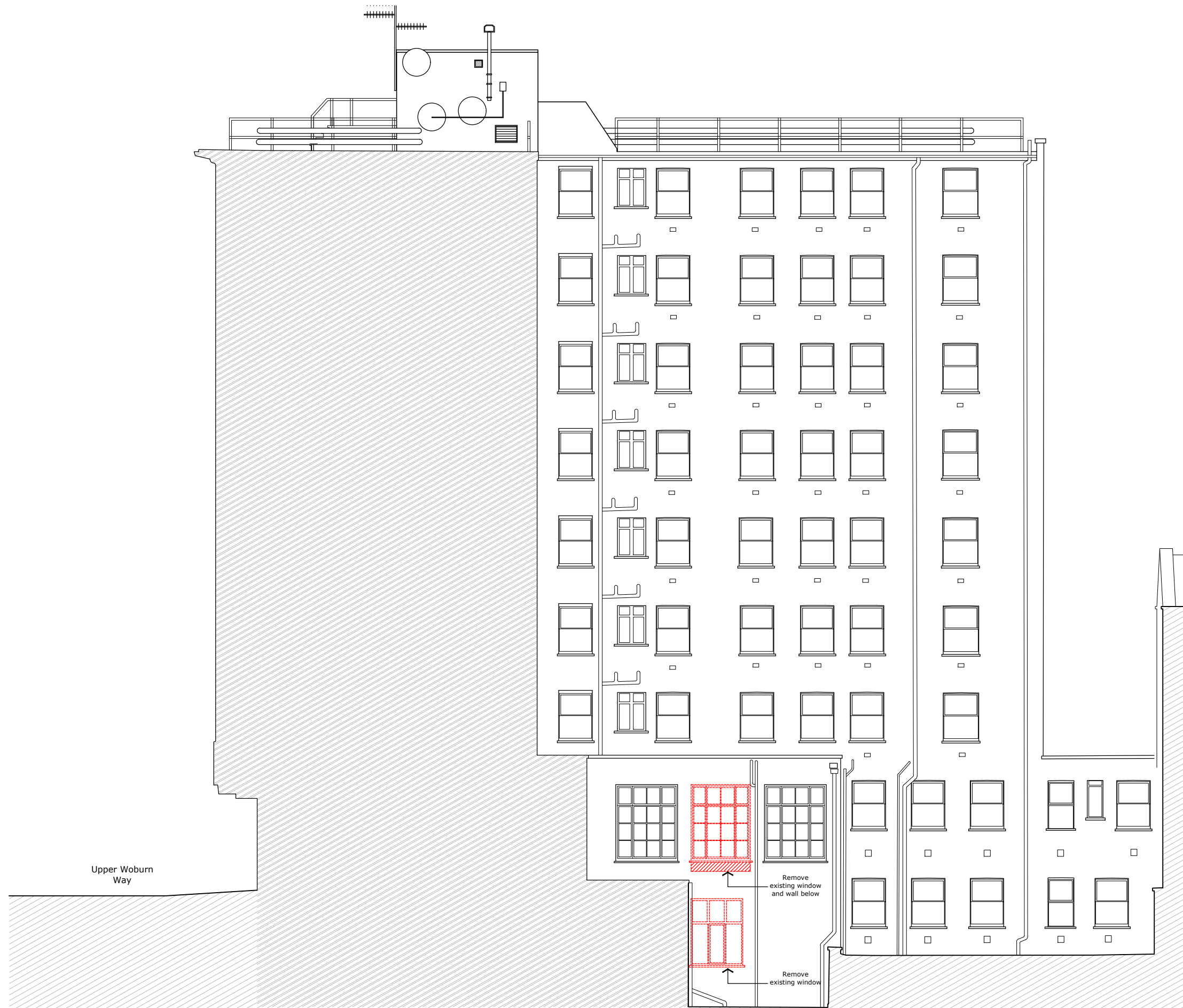

This drawing is the property of maith design limited and must not be copied, reproduced or disclosed without written permission.

This drawing is based on third party measured survey information and any discrepancies within that information is not the responsibility of Maith Design.

Building survey information is to be confirmed as current and verified by independent Building Surveyor.

previous revisions
 revision: -- First issue

by: MD date: 28.08.2023

suite 320-323
 baltic chambers
 50 wellington street
 glasgow g2 6hj
 0141 348 7700
 office@maithdesign.com
 www.maithdesign.com



project 0100 County Hotel Euston
 client Splendid Hospitality Group
 drawing Downtakings Elevation: South East (Side)
 scale @ A3 1:125
 dwg number PL512
 revision -
 date 28.08.2023
 status Planning

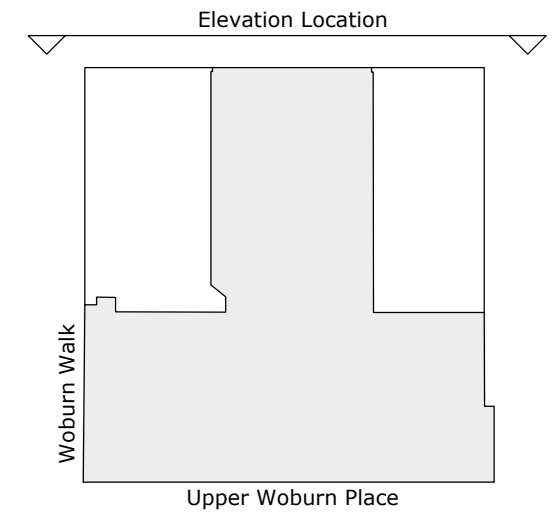

This drawing is the property of maith design limited and must not be copied, reproduced or disclosed without written permission.

This drawing is based on third party measured survey information and any discrepancies within that information is not the responsibility of Maith Design.

Building survey information is to be confirmed as current and verified by independent Building Surveyor.

previous revisions
 revision: -- First issue

by: MD date: 28.08.2023

suite 320-323
 baltic chambers
 50 wellington street
 glasgow g2 6hj
 0141 348 7700
 office@maithdesign.com
 www.maithdesign.com



project 0100 County Hotel Euston
 client Splendid Hospitality Group
 drawing Downtakings Elevation: North East (Rear)
 scale @ A3 1:125
 dwg number PL513
 revision -
 date 28.08.2023
 status Planning