

This drawing is the property of maith design limited and must not be copied, reproduced or disclosed without written permission.

This drawing is based on third party measured survey information and any discrepancies within that information is not the responsibility of Maith Design.

Building survey information is to be confirmed as current and verified by independent Building Surveyor.

previous revisions
revision:
-- First issue

by: MD
date: 28.08.2023

suite 320-323
baltic chambers
50 wellington street
glasgow g2 6hj

0141 348 7700

office@maithdesign.com
www.maithdesign.com

MAITH
DESIGN LTD

project	0100 County Hotel Euston
client	Splendid Hospitality Group
drawing	Existing Elevation: South West (Front)
scale @ A3	1:125
dwg number	PL500
revision	-
date	28.08.2023
status	Planning

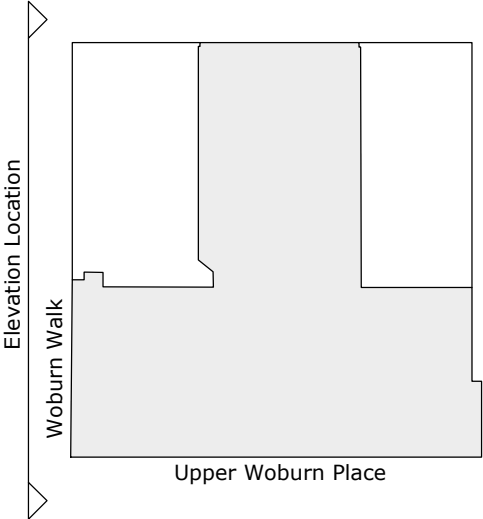

<p>This drawing is the property of maith design limited and must not be copied, reproduced or disclosed without written permission.</p> <p>This drawing is based on third party measured survey information and any discrepancies within that information is not the responsibility of Maith Design.</p> <p>Building survey information is to be confirmed as current and verified by independent Building Surveyor.</p>	<div><div>previous revisions</div><div>revision: -- First issue</div></div> <div><div>by:</div><div>MD</div></div> <div><div>date:</div><div>28.08.2023</div></div>	<div><div>suite 320-323</div><div>baltic chambers</div><div>50 wellington street</div><div>glasgow g2 6hj</div></div> <div><div>0141 348 7700</div></div> <div><div>office@maithdesign.com</div><div>www.maithdesign.com</div></div>	<div><div>MAITH</div><div>DESIGN LTD</div></div>	<div><div>project</div><div>0100 County Hotel Euston</div></div> <div><div>client</div><div>Splendid Hospitality Group</div></div> <div><div>drawing</div><div>Existing Elevation: North West (Side)</div></div> <div><div>scale @ A3</div><div>1:125</div></div> <div><div>dwg number</div><div>PL501</div></div> <div><div>revision</div><div>-</div></div> <div><div>date</div><div>28.08.2023</div></div> <div><div>status</div><div>Planning</div></div>
--	---	--	--	---

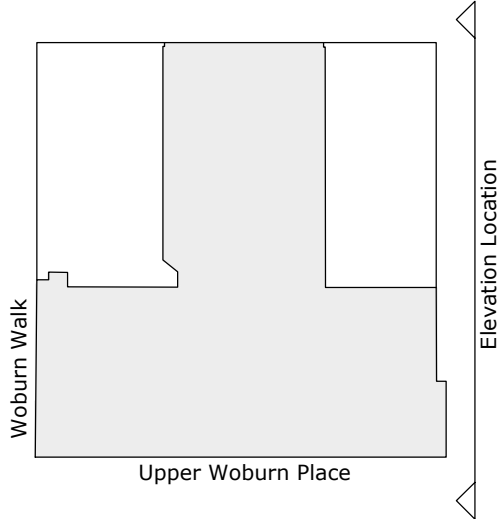

Woburn Walk

Upper Woburn Place

Elevation Location

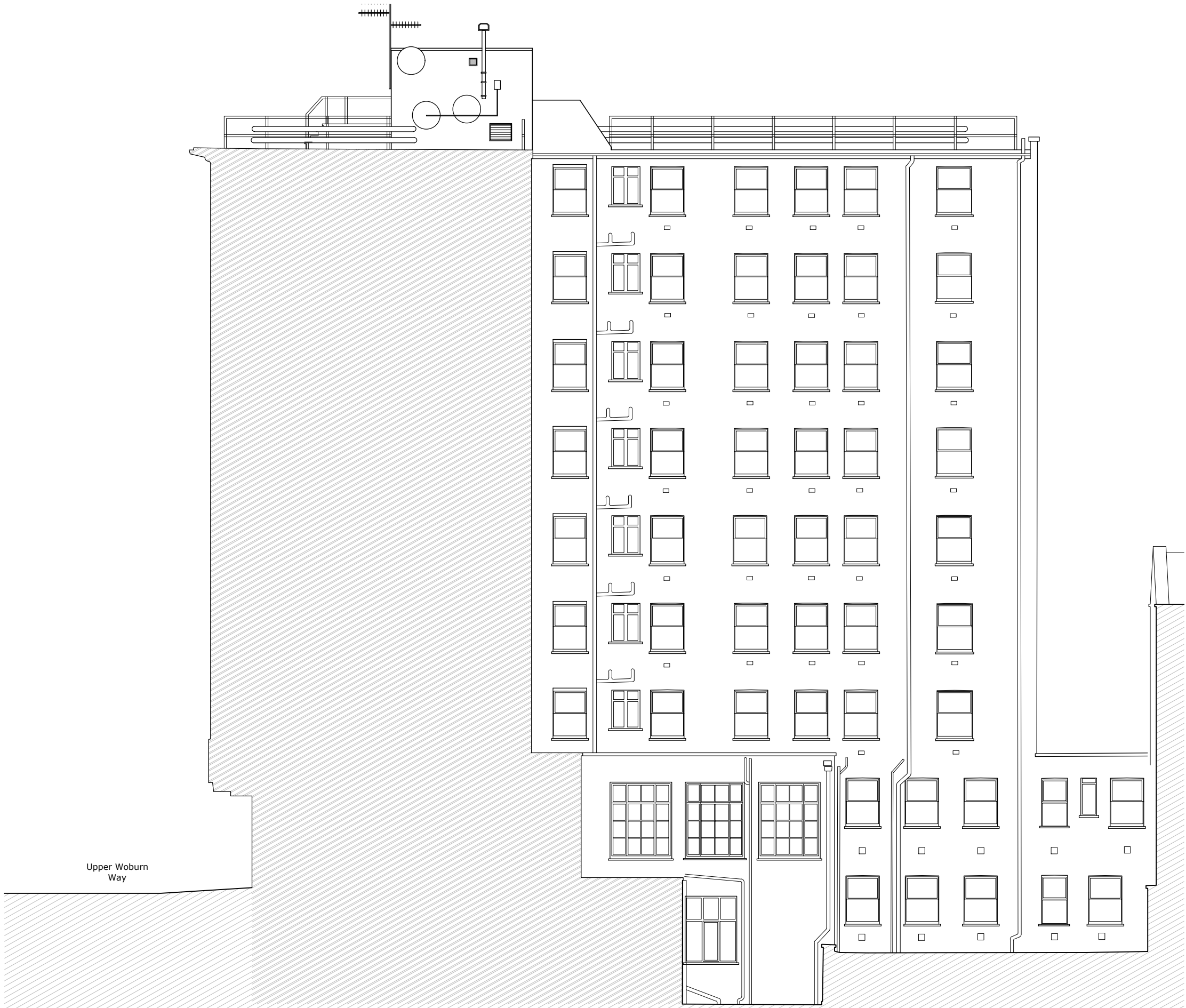

Upper Woburn
Way

This drawing is the property of maith design limited and must not be copied, reproduced or disclosed without written permission.

This drawing is based on third party measured survey information and any discrepancies within that information is not the responsibility of Maith Design.

Building survey information is to be confirmed as current and verified by independent Building Surveyor.

previous revisions
revision:
-- First issue

by: MD date: 28.08.2023

suite 320-323
baltic chambers
50 wellington street
glasgow g2 6hj

0141 348 7700

office@maithdesign.com
www.maithdesign.com

MAITH
DESIGN LTD

project	0100 County Hotel Euston
client	Splendid Hospitality Group
drawing	Existing Elevation: South East (Side)
scale @ A3	1:125
dwg number	PL502
revision	-
date	28.08.2023
status	Planning

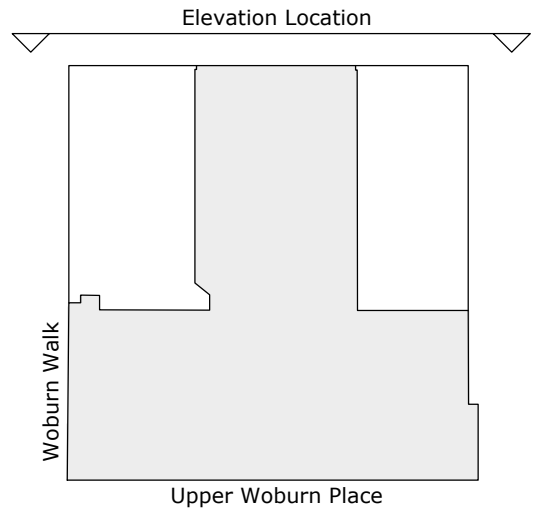

<p>This drawing is the property of maith design limited and must not be copied, reproduced or disclosed without written permission.</p> <p>This drawing is based on third party measured survey information and any discrepancies within that information is not the responsibility of Maith Design.</p> <p>Building survey information is to be confirmed as current and verified by independent Building Surveyor.</p>	<p>previous revisions</p> <p>revision: -- First issue</p>	<p>by: MD</p> <p>date: 28.08.2023</p>	<p>suite 320-323 baltic chambers 50 wellington street glasgow g2 6hj</p> <p>0141 348 7700</p> <p>office@maithdesign.com www.maithdesign.com</p>	<p>MAITH DESIGN LTD</p>	<p>project 0100 County Hotel Euston</p> <p>client Splendid Hospitality Group</p> <p>drawing Existing Elevation: North East (Rear)</p> <p>scale @ A3 1:125</p> <p>dwg number PL503</p> <p>revision -</p> <p>date 28.06.2023</p> <p>status Planning</p>