

METALWORK

CONSTRUCTION KEY
NEW WALLS

Lisa Shell
architects
838 Honey/Wheat, 84 Harford Road, N1 8QT
T: 020 7225 7225 E: info@lisashellarchitects.co.uk
www.lisashellarchitects.co.uk
Chartered Architect (RIBA) Registered in England No. 6550555
Partnership of Lisa Shell Architects, London W6 6JU, 020 7225 7225

7 THE GROVE, HIGHGATE,
LONDON N6 6JU

GROUND FLOOR PLAN (SIMPLIFIED)
AS PROPOSED
GRO7 / GA-S-P / 002 / C
1:50 @ A2
REFER ALL DISCREPANCIES TO ARCHITECT

REVISIONS/ ISSUE
09/11/21
ISSUE TO PLANNING
FOR APPROVAL
28/05/2023 A
ISSUE TO PLANNING
FOR DOC 4: SUDS
04/06/2023 B
ISSUE TO PLANNING
FOR DOC 3: DETAIL (PART)
03/09/2023 C
ISSUE TO PLANNING
FOR DOC 3: DETAIL (PART - METALWORK)

SIDE ELEVATION

**VAULT
ELEVATION**

**FRONT
ELEVATION**

REAR
ELEVATION

**SIDE
ELEVATION**

METALWORK

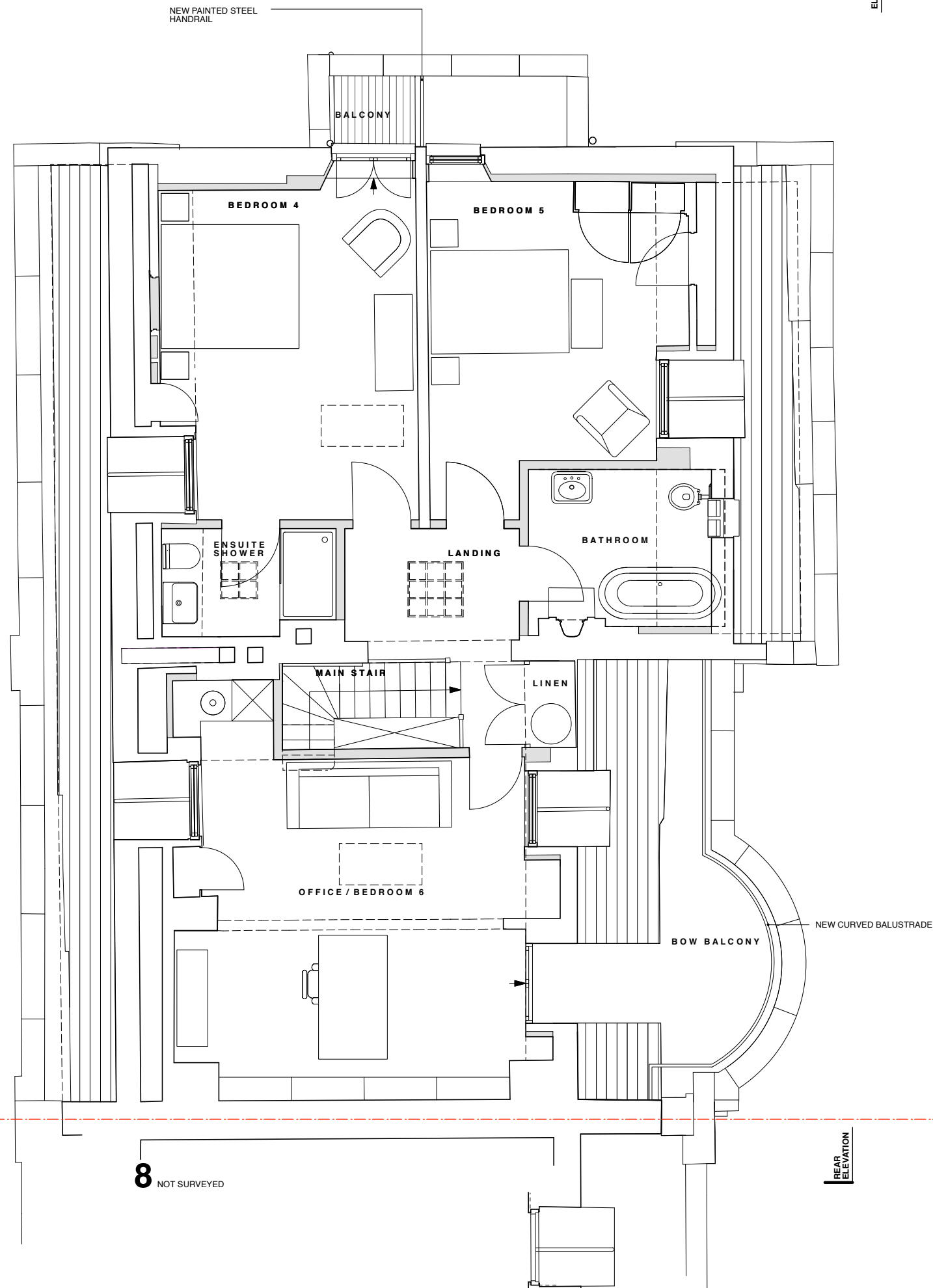

VAULT ELEVATION	FRONT ELEVATION
--------------------	--------------------

REAR ELEVATION

8 NOT SURVEYED



<h1>Lisa Shell architects</h1>
E82 Norney Wharf, 88 Harbord Road, NY 5QT T: 020 7076 7273 E: mail@lissashellarchitects.co.uk www.lisashellarchitects.co.uk <small>Charles LisaShell PBA Registered in England No. 4500002 Registration Office: London EC1A 3BB Tel: +44(0)20 7076 7273 Fax: +44(0)20 7076 7274</small>
7 THE GROVE, HIGHGATE, LONDON N6 6JU
THIRD FLOOR PLAN (SIMPLIFIED) AS PROPOSED GRO7 / GA-S-P / 005 / C 1 : 50 @ A2 REFER ALL DISCREPANCIES TO ARCHITECT 
REVISIONS/ ISSUE
09/11/21 ISSUE TO PLANNING FOR APPROVAL
28/05/2023 A ISSUE TO PLANNING FOR DOC 4: SUDS
01/06/2023 B ISSUE TO PLANNING FOR DOC 3: DETAIL (PART - JOINERY)
03/09/2023 C ISSUE TO PLANNING FOR DOC 3: DETAIL (PART - METALWORK)

NEW STEEL BALUSTRADE TO DETAIL

8

THE GROVE



METALWORK

Lisa Shell
architects

130 Newbury Road, 2nd Floor, N1 6BT
T: 020 7278 2228 E: info@lisashellarchitects.co.uk

www.lisashellarchitects.co.uk

Registered Architect, RIBA, Registered in England No. 60000000
Professional Indemnity Insurance, Approved by the RIBA, No. 00000000

7 THE GROVE, HIGHGATE,
LONDON N6 6JU

GARDEN ELEVATION
AS PROPOSED

GRO7 / GA-P/ 104 / F
1 : 50 @ A2

REFER ALL DISCREPANCIES TO ARCHITECT

REVISIONS/ ISSUE

27/05/21
ISSUE TO HIGHGATE CAAC / SOCIETY
FOR INFO

23/06/21 A
ISSUE TO STRUCTURAL ENGINEER
FOR INFO

09/07/21 B
ISSUE TO PLANNING
FOR APPROVAL

09/10/21 C
ISSUE TO PLANNING
FOR APPROVAL

01/11/21 D
ISSUE TO STRUCTURAL ENGINEER
FOR INFO/COMMENT

09/11/21 E
ISSUE TO PLANNING
FOR APPROVAL

03/09/2023 F
ISSUE TO PLANNING
FOR DOC 3: DETAIL (PART - METALWORK)

5 4 3 2 1 M



Lisa Shell
architects

ES32 Norway Wharf, 881 Harland Road, N1 5QT
T: 0208 7278 9278 E: info@lisashellarchitects.co.uk

www.lisashellarchitects.co.uk

Registered Architect No. 61010 Registered in England No. 00000000
Registered Architect No. 61010 Registered in England No. 00000000

**7 THE GROVE, HIGHGATE,
LONDON N6 6JU**

**SIDE ELEVATION
AS PROPOSED
GRO7 / GA-P / 102 / L**
1 : 50 @ A2
REFER ALL DISCREPANCIES TO ARCHITECT

REVISIONS/ ISSUE

- 30/03/21
ISSUE TO CLIENT/ CONSULTANT
FOR COMMENT/ INFO
- 21/05/21 A
ISSUE TO HERITAGE ADVISOR
FOR INFO
- 25/05/21 B
ISSUE TO STRUCTURAL ENGINEER
FOR INFO
- 25/05/21 C
ISSUE TO CLIENT
FOR INFO
- 27/05/21 D
ISSUE TO HIGHGATE CAAC / SOCIETY
FOR INFO
- 28/05/21 E
ISSUE TO HERITAGE CONSULTANT
FOR INFO
- 09/07/21 F
ISSUE TO PLANNING
FOR APPROVAL
- 09/10/21 G
ISSUE TO PLANNING
FOR APPROVAL
- 01/11/21 H
ISSUE TO STRUCTURAL ENGINEER
FOR INFO/COMMENT
- 09/11/21 J
ISSUE TO PLANNING
FOR APPROVAL
- 01/06/2023 K
ISSUE TO PLANNING
FOR DOC 3: DETAIL (PART)
- 03/09/2023 L
ISSUE TO PLANNING
FOR DOC 3: DETAIL (PART - METALWORK)



7 THE GROVE, HIGHGATE,
LONDON N6 6JU

REVISIONS/ ISSUE

- 30/03/21
ISSUE TO CLIENT/ CONSULTANT
FOR COMMENT/ INFO
- 25/05/21 A
ISSUE TO STRUCTURAL ENGINEER
FOR INFO
- 25/05/21 B
ISSUE TO M&E
FOR INFO
- 26/05/21 C
ISSUE TO CLIENT
FOR INFO
- 27/05/21 D
ISSUE TO HIGHGATE CAAC / SOCIETY
FOR INFO
- 28/05/21 E
ISSUE TO HERITAGE CONSULTANT
FOR INFO
- 09/07/21 F
ISSUE TO PLANNING
FOR APPROVAL
- 06/10 /21 G
ISSUE TO PLANNING
FOR APPROVAL
- 01/11/21 H
ISSUE TO STRUCTURAL ENGINEER
FOR INFO/COMMENT
- 09/11/21 J
ISSUE TO PLANNING
FOR APPROVAL
- 28/05/2023 K
ISSUE TO PLANNING
FOR DOC 4: SUDS
- 03/09/2023 L
ISSUE TO PLANNING
FOR DOC 3: DETAIL (PART - METALWORK)