

construct upper floor extension in timber frame, clad externally in matching real brick slips with matching mortar joints using Ezwall Backing System, with flat roof behind low parapet wall with powder coated pressed metal coping finish dark grey. Roof finished with single ply membrane colour silver grey.

proposed side elevation A-A

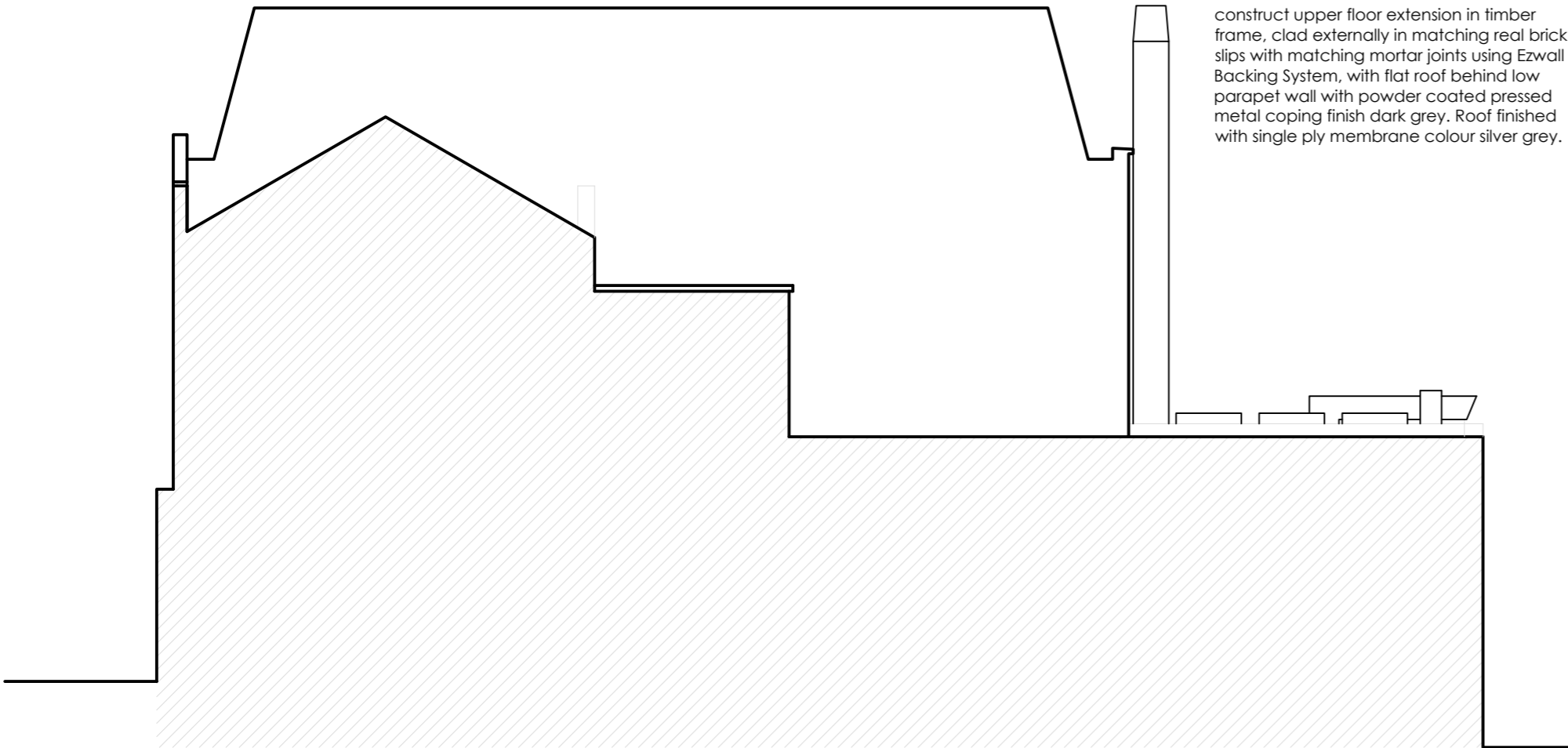

construct upper floor extension in timber frame, clad externally in matching real brick slips with matching mortar joints using Ezwall Backing System, with flat roof behind low parapet wall with powder coated pressed metal coping finish dark grey. Roof finished with single ply membrane colour silver grey.

proposed side elevation B-B



proposed front elevation

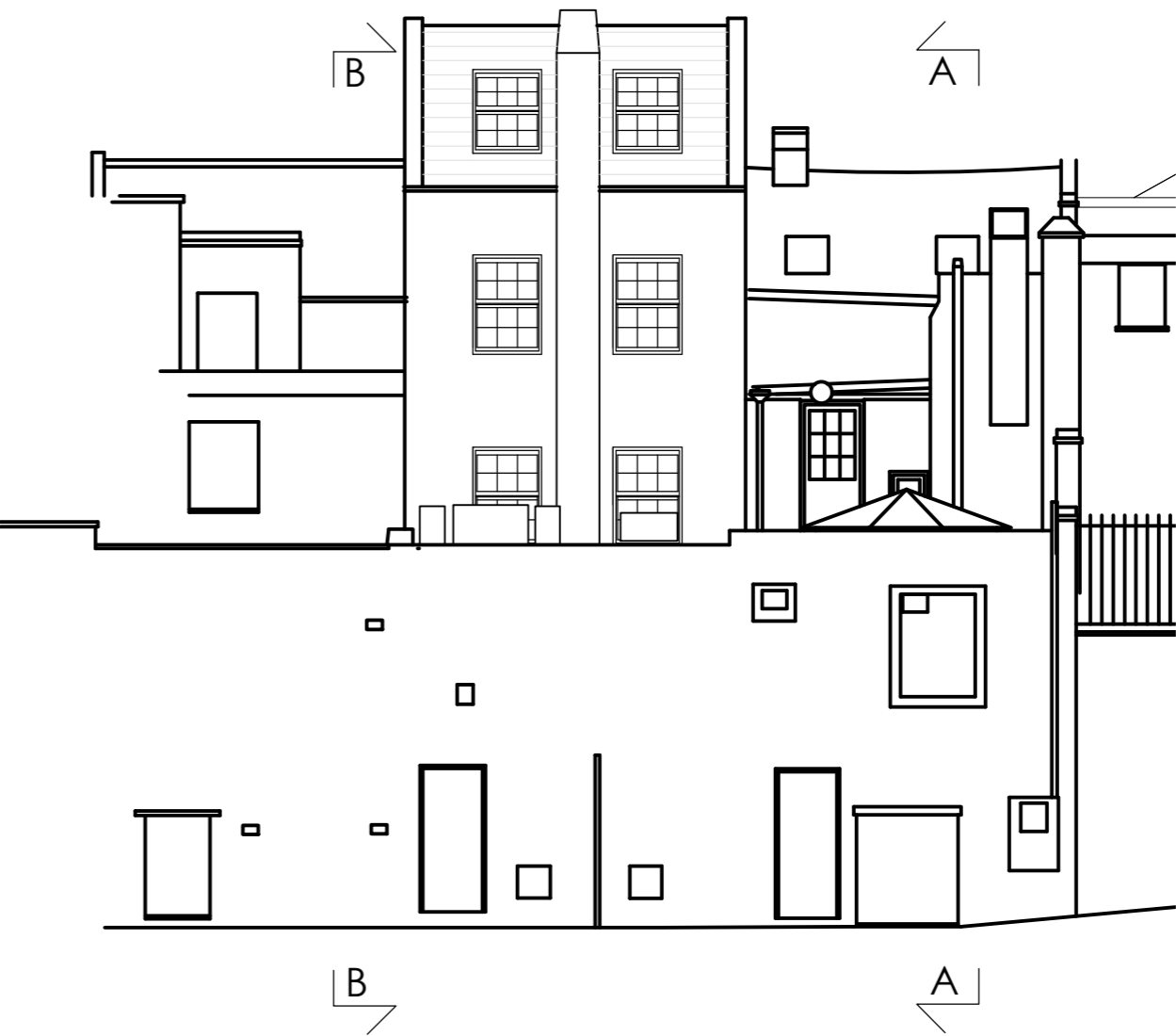

proposed rear elevation

ALL DIMENSIONS TO BE CHECKED ON SITE  
DO NOT SCALE FROM THIS DRAWING EXCEPT FOR THE PURPOSES OF  
LOCAL AUTHORITY PLANNING

A	24.05.23	Revised section MMLD
Rev	Date	Description

preliminary  
issue



HONE  
EDWARDS  
ASSOCIATES

Design Studio  
Millars Three  
Southmill Road  
Bishop's Stortford  
Herts. CM23 3DH  
email: firstname.lastname@honeedwards.co.uk

Tel: 01279 758545  
Fax: 01279 757730

PROPOSED FLATS

Store Address  
239 HIGH STREET  
CAMDEN  
NW1 7BU

Drawing Title:  
PROPOSED ELEVATIONS  
OPTION 1

Drawn By:  
SBR

Checked:  
JE

Date:  
26.05.22

Scale:  
1:100 @A2

HEA Drawing No:  
3207/PL/201

Revision:  
A