

AS APPROVED Ground Floor Plan
Scale 1:50

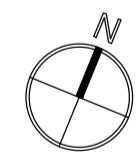

--- COLONNADE ---

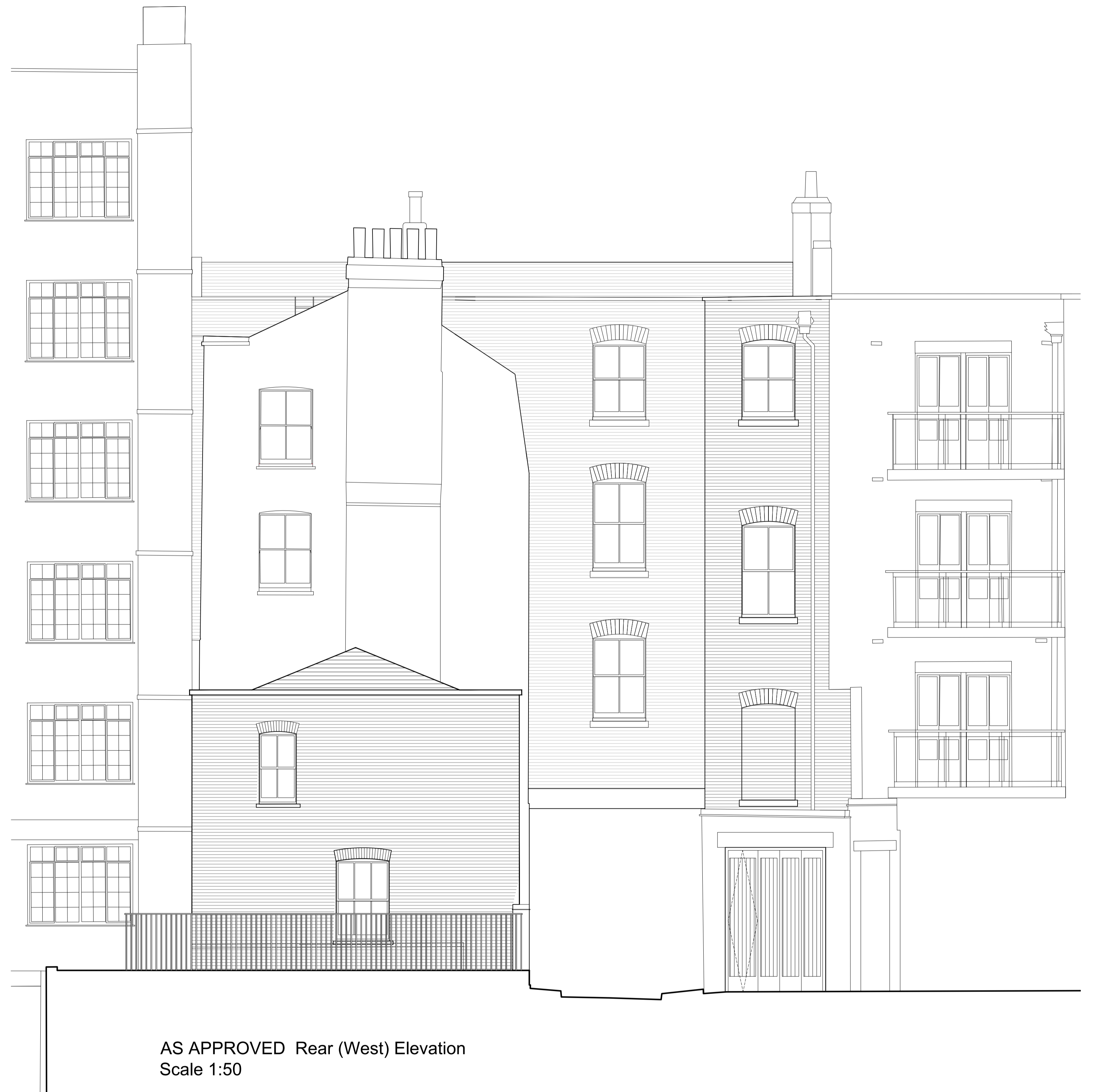

AS APPROVED Rear (West) Elevation
Scale 1:50

Drawing No.:	1112GS-PP8-01
Revision:	
Drawing Title:	AS APPROVED - MEWS Ground Floor Plan & West elevation
Project Title:	11-12 Grenville Street, London, WC1N 1LZ
Applicant:	11-12 Grenville Street Ltd.
Date:	31.08.2023