









LEGEND

-  EXISTING VERTICAL RISER FOR HOT & COLD WATER SUPPLY
-  NEW WASTE RUNS UNDERNEATH JOIST
-  NEW RUNS OF HOT & COLD WATER SUPPLY UNDERNEATH JOISTS
-  NEW WASTE RUNS TO BE ACHIEVED BY MINIMAL NOTCHING TO JOISTS
-  NEW RUNS OF HOT & COLD WATER SUPPLY TO BE ACHIEVED BY MINIMAL NOTCHING TO JOISTS
-  EXISTING WASTE RUNS
-  DIRECTION OF EXISTING JOIST
-  NEW CAST IRON SVP





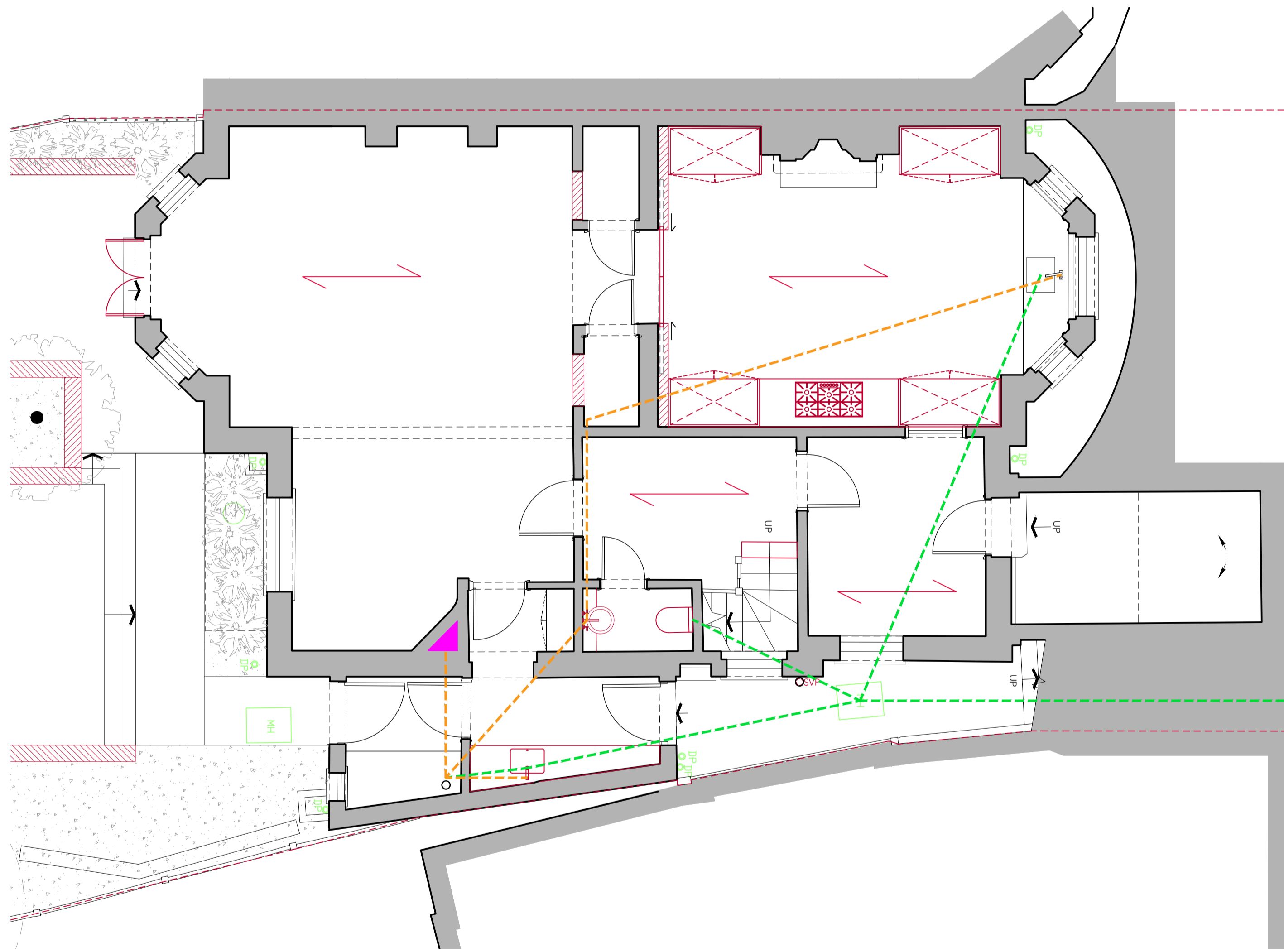
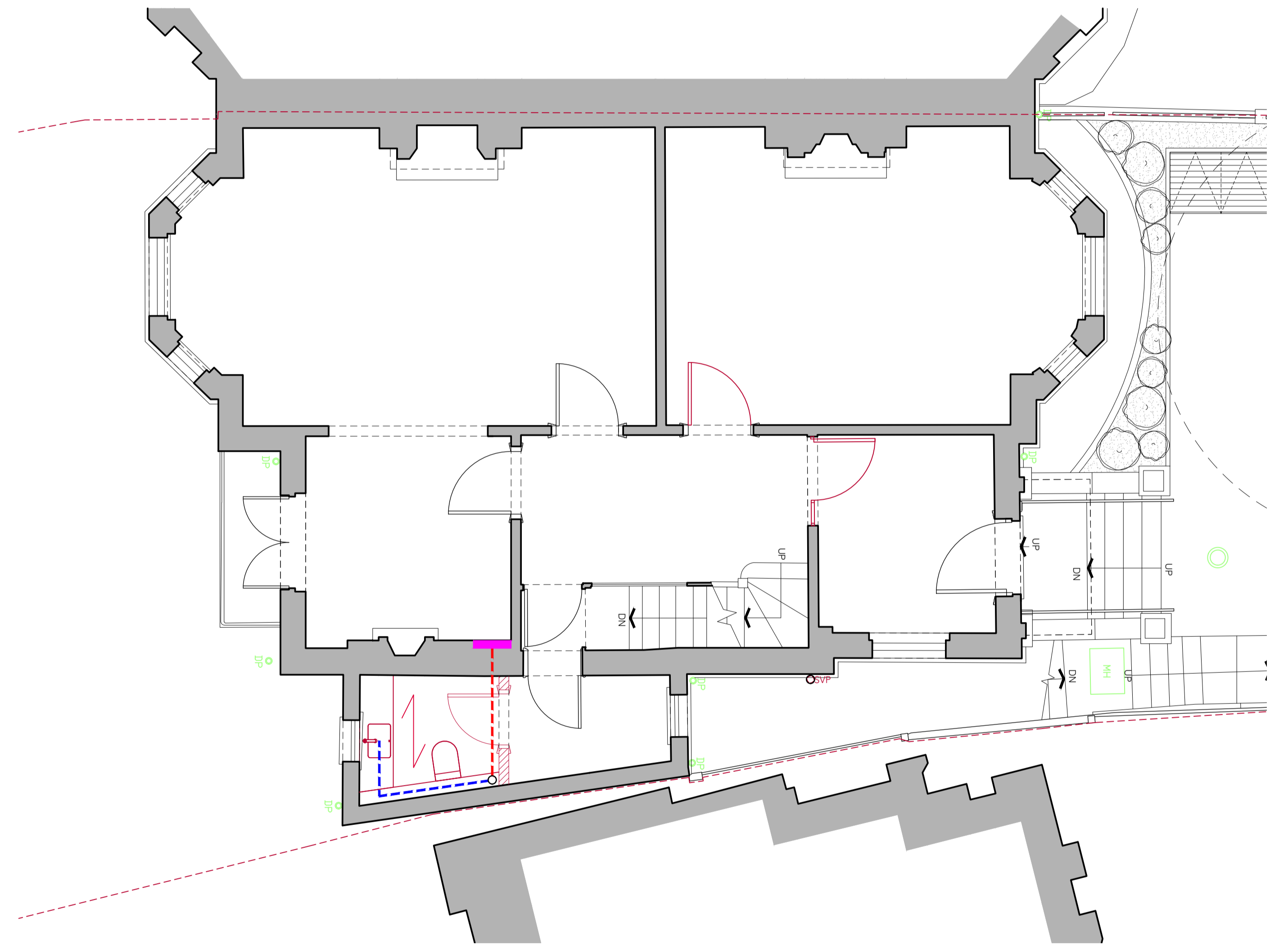





LOWER GROUND FLOOR



GROUND FLOOR

HOT & COLD WATER & WASTE RUNS STRATEGY

LEGEND

-  EXISTING VERTICAL RISER FOR HOT & COLD WATER SUPPLY
-  NEW WASTE RUNS UNDERNEATH JOIST
-  NEW RUNS OF HOT & COLD WATER SUPPLY UNDERNEATH JOISTS
-  NEW WASTE RUNS TO BE ACHIEVED BY MINIMAL NOTCHING TO JOISTS
-  NEW RUNS OF HOT & COLD WATER SUPPLY TO BE ACHIEVED BY MINIMAL NOTCHING TO JOISTS
-  EXISTING WASTE RUNS
-  DIRECTION OF EXISTING JOIST
-  NEW CAST IRON SVP

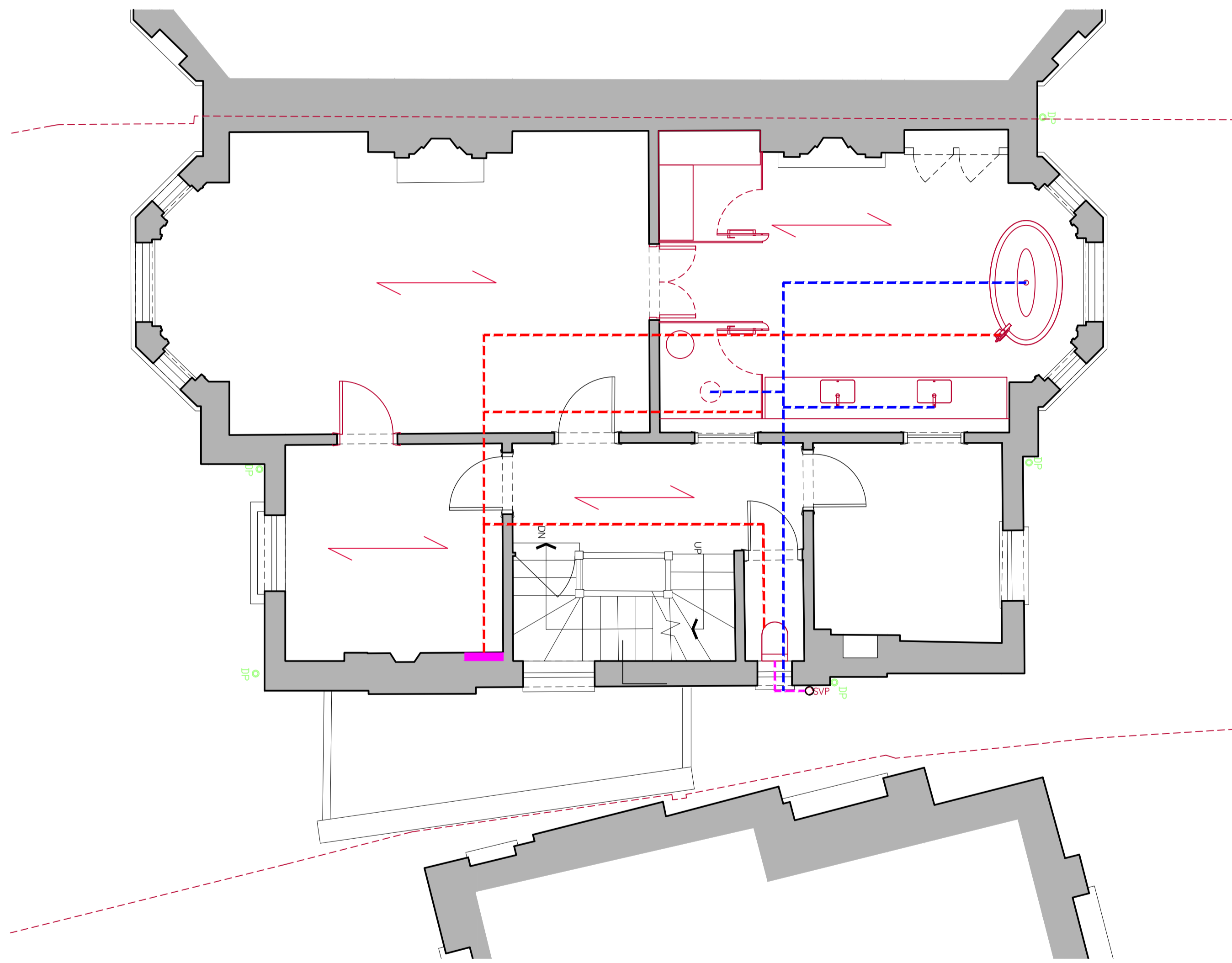

FIRST FLOOR

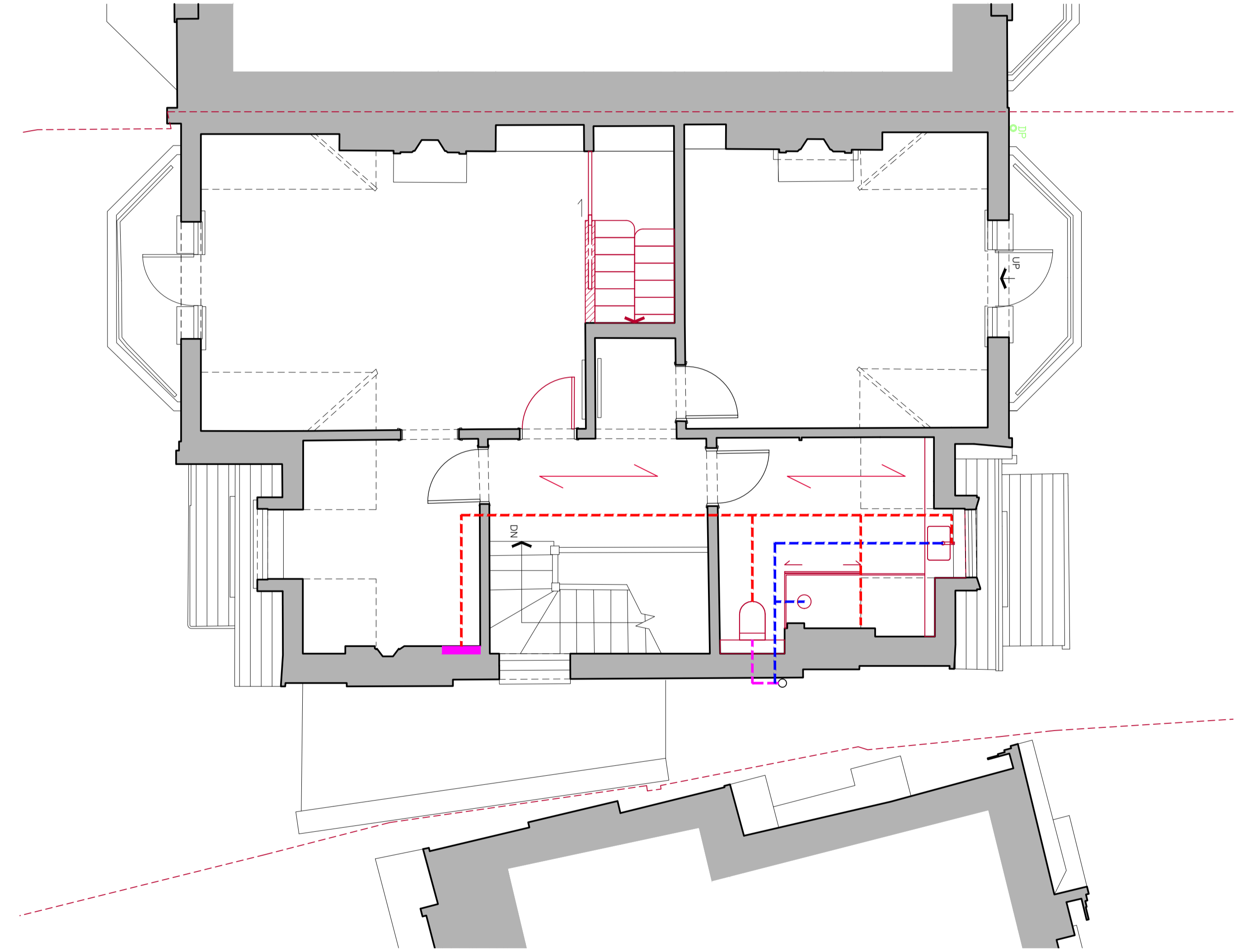

SECOND FLOOR

HOT & COLD WATER & WASTE RUNS STRATEGY