

Copyright Hawkins\Brown Architects
No implied licence exists. This drawing should not be used to calculate areas for the purposes of valuation. Do not scale this drawing. All dimensions to be checked on the site by the contractor and such dimensions to be their responsibility. All work must comply with relevant British Standards and Building Regulations requirements. Drawing errors and omissions to be reported to the architect. To be read in conjunction with Architect's specification and other consultant information.

| Rev | Description | Date |
|-----|--|----------|
| P01 | Issued for Planning (Planning Amendments) | 18/02/21 |
| P02 | Issued for Planning (Planning Amendment Updates) | 26/03/22 |
| P03 | Issued for Planning (Planning Amendment Updates) | 19/05/23 |

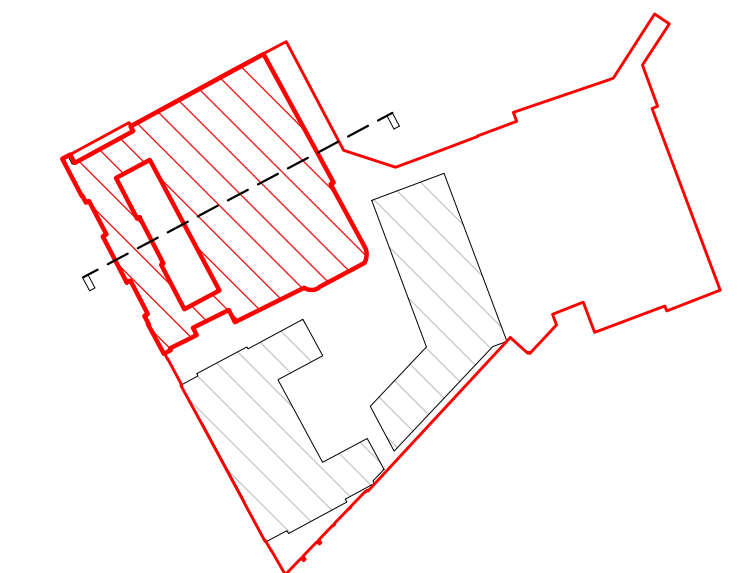

1 Site Plan: NTS

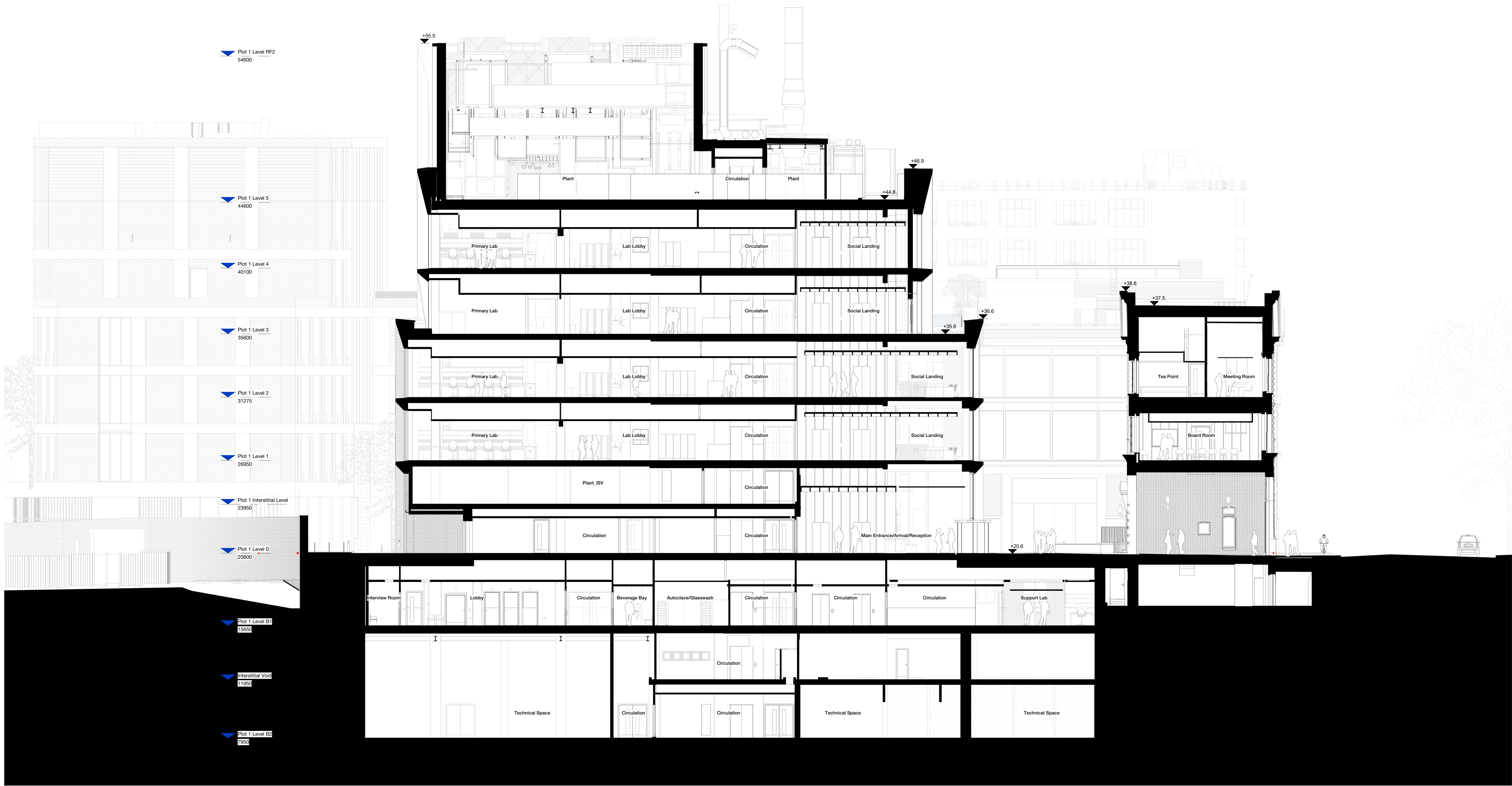

New Calthrope Estate Plot 1 Gray's Inn Road

0 1 2 3 5m

159 St John Street
London EC1V 4QU
mail@hawkinsbrown.com
hawkinsbrown.com

Hawkins\Brown

Project
256 Grays Inn Road
London
WC1X 8LD

Drawing
Plot 1 Section DD - Proposed

Scale @ A0
1 : 100

Date
May 2023

Drawn By

Checked By

Job Number
17056

Status
S2

Purpose of Issue
For Information

Drawing No.
BEMP-HBA-P1-ZZ-DR-A-20-1303 P03

Rev