© BOWKER SADLER PARTNERSHIP LIMITED
THIS DRAWING IS THE SUBJECT OF COPYRIGHT WHICH VESTS IN BOWKER SADLER PARTNERSHIP LIMITED. IT IS AN INFRINGEMENT OF COPYRIGHT TO REPRODUCE THIS DRAWING, BY WHATEVER MEANS, INCLUDING ELECTRONIC, WITHOUT THE EXPRESS WRITTEN CONSENT OF BOWKER SADLER PARTNERSHIP LIMITED WHICH RESERVES ALL ITS RIGHTS

BOWKER SADLER PARTNERSHIP LIMITED ASSERTS ITS RIGHTS TO BE IDENTIFIED AS THE AUTHOR OF THIS DESIGN

- REPORT ERRORS & OMISSIONS TO ARCHITECT.
- CHECK ALL DIMENSIONS ON SITE
- DRAWING TO BE READ IN CONJUNCTION WITH THE HEALTH AND SAFETY PLAN AND ALL RELEVANT RISK ASSESSMENTS

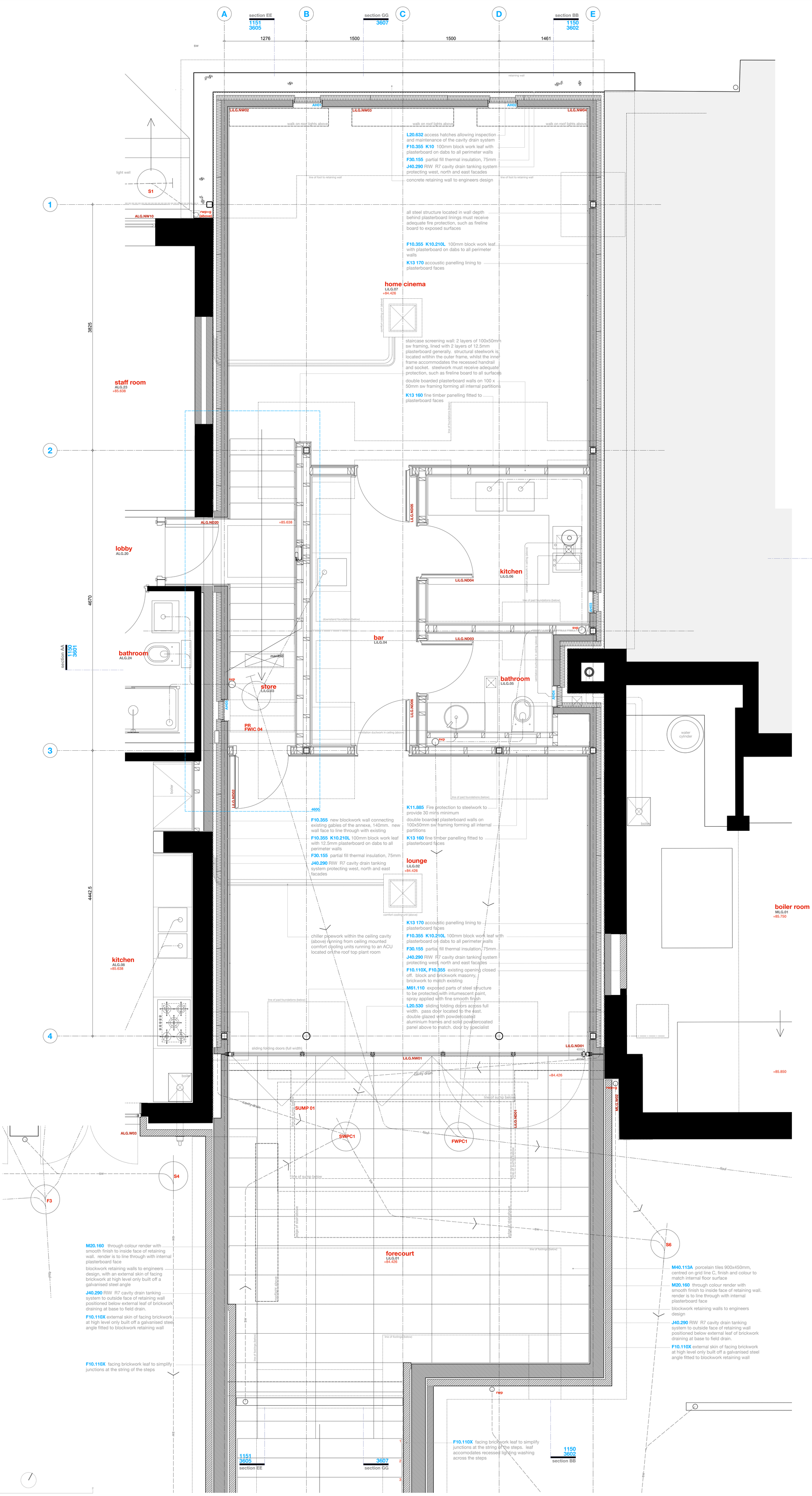

REV	DATE	DRN	CHKD

PROJECT
The Hoo: Scheme 2
17 Lyndhurst Gardens, Hampstead, London
Returning A Grand Victorian House To Private Domestic Accommodation
NW3 5NU

CLIENT
Mr and Mrs Yu
REPRESENTED BY
JAGA Developments (London)

DRAWING
Link: Lower Ground Layout as Proposed for Conditional Approval

SCALE	SHEET SIZE	DRAWN	CHECKED	DATE
1:20	@ A0	GMcG		Sept 2020

BOWKER SADLER **ARCHITECTURE**
A: Hatherlow House, Hatherlow, Romiley, Stockport SK6 3DY
T: 0161 406 7333
E: bsp@bowker-sadler.co.uk
W: www.bowker-sadler.co.uk

JOB No	DRAWING No	REVISION
19013	1131	A

STATUS
PLANNING