

NOTES

Do not scale from drawings.
The contractor is to verify dimensions on site prior to the commencement of work. Any discrepancies are to be reported to the Architect / Supervising Officer immediately.

If in doubt - seek clarification.

All work must comply with the current Building Regulations and local Byelaws. No materials are to be used or method of workmanship employed unless conformity with the current Codes of the Practice & British Standards is ensured.

LEGEND:

- EXISTING WALLS
- LINE OF CORNICE

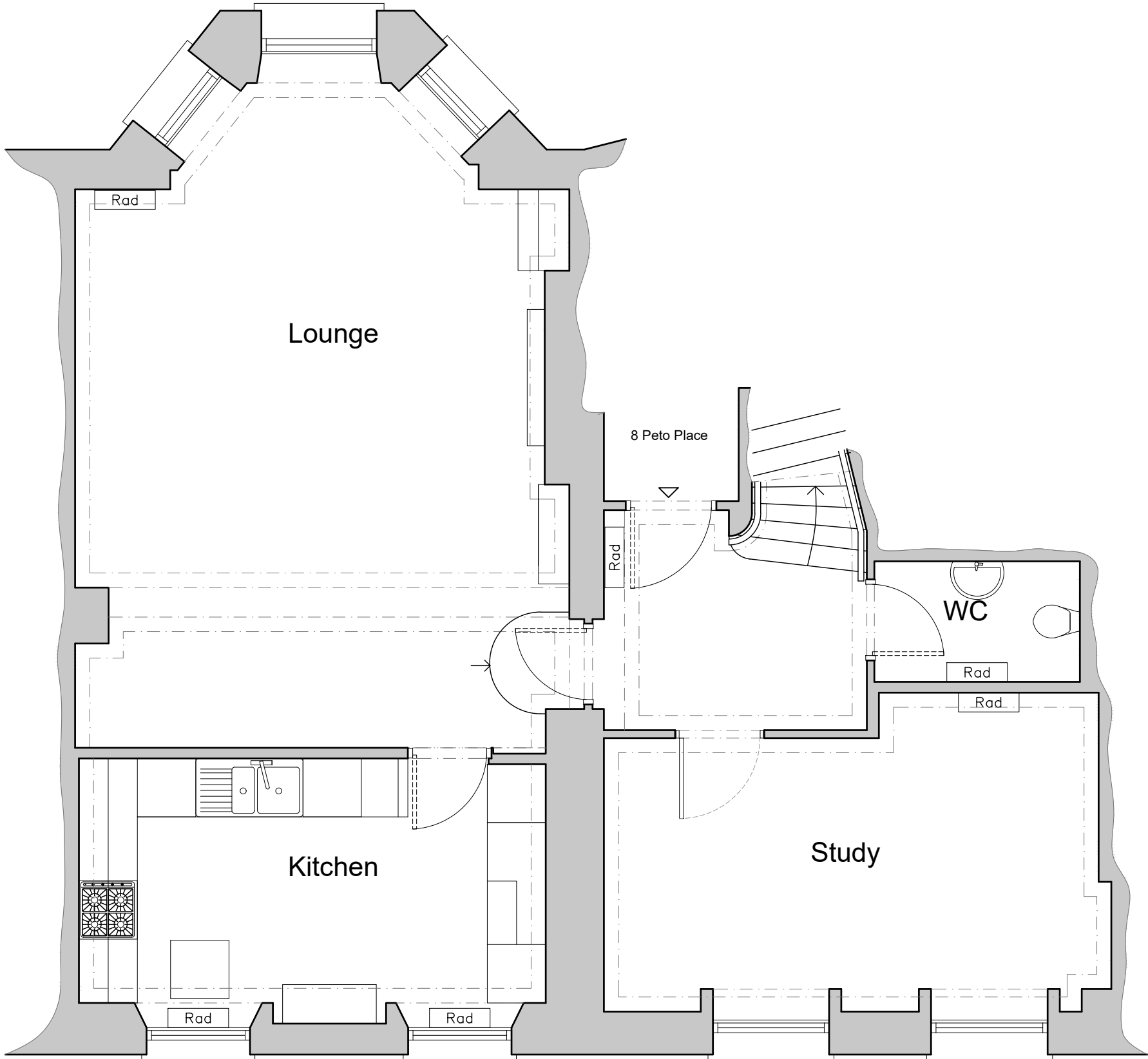

Second Floor Plan
Scale: 1:50



REVISION

PROJECT	SCALE	DATE
8 PETO PLACE, NW1 4DT	1:50 at A3	30.08.2023
DRAWING TITLE	NUMBER	REVISION
Existing Second Floor Plan 2308_100		_

B A R N A B Y
C H A P M A N

NOTES

Do not scale from drawings.
The contractor is to verify dimensions on site prior to the commencement of work. Any discrepancies are to be reported to the Architect / Supervising Officer immediately.

If in doubt - seek clarification.

All work must comply with the current Building Regulations and local Byelaws. No materials are to be used or method of workmanship employed unless conformity with the current Codes of the Practice & British Standards is ensured.

LEGEND:

- EXISTING WALLS
- LINE OF CORNICE

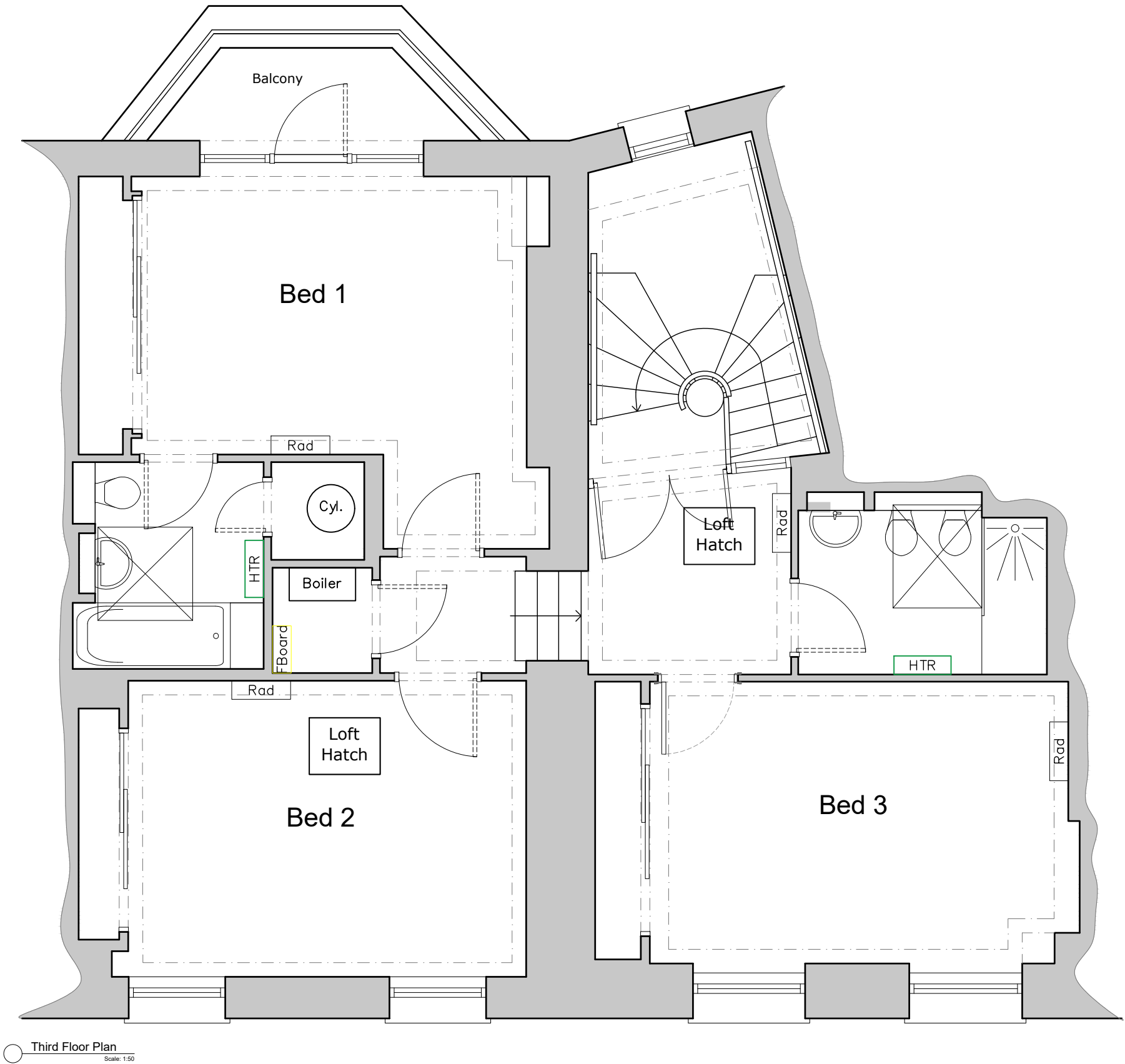

Third Floor Plan
Scale: 1:50



PROJECT	SCALE	DATE
8 PETO PLACE, NW1 4DT	1:50 at A3	30.08.2023
DRAWING TITLE	NUMBER	REVISION
Existing Third Floor Plan	2308_101	_

REVISION

B A R N A B Y
C H A P M A N