

Contractor to confirm all dimensions.
HHD not liable for seeking relevant planning authority
permissions (including LBC) unless specifically directed by
the client

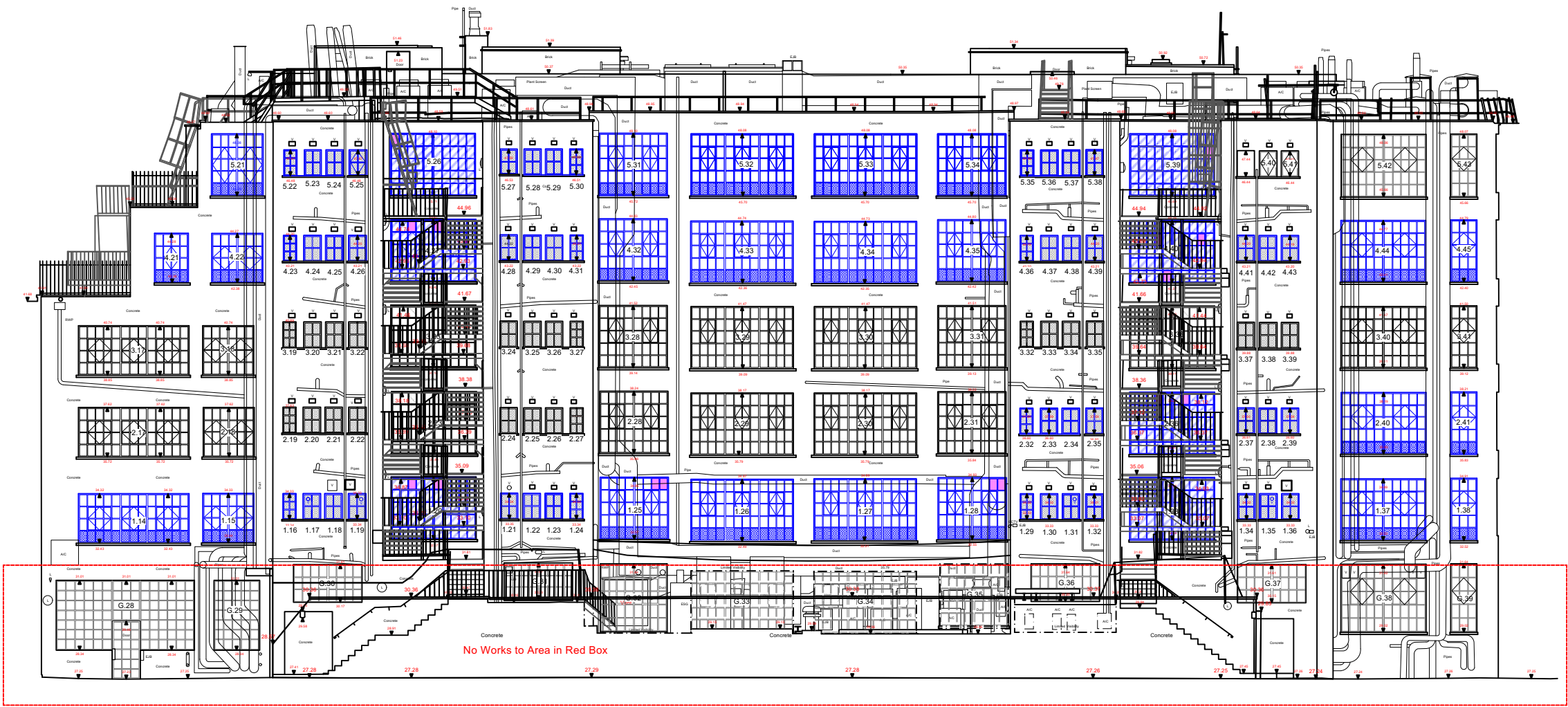

ELEVATION 3

Elevation E1A-E1D dwg no 261.105

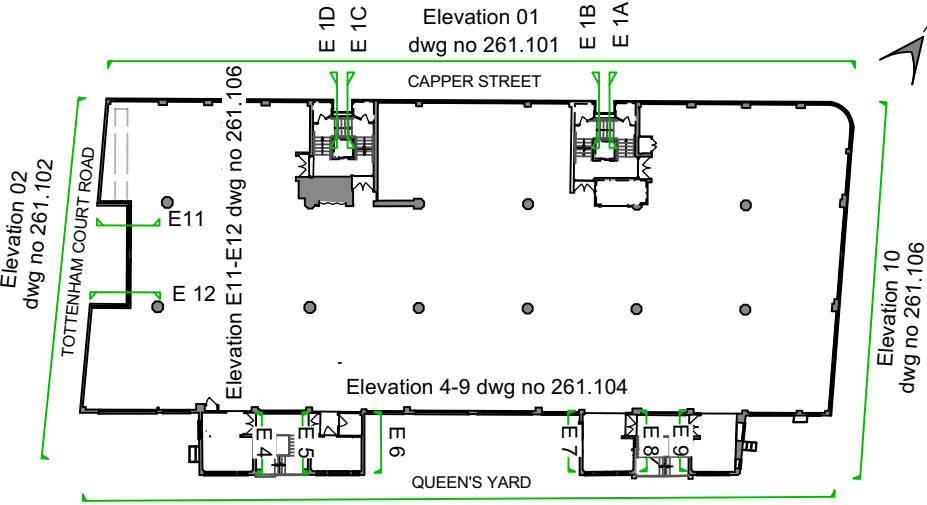

PROPOSED ELEVATION LOCATION PLAN

- Toughened Glass Outer Pane/ GWPP Inner Panel wired fire safety glass
- Indicates Obscure Glass
- Indicates openable windows
- First pane of each window to be toughened glass to ensure compliance with reduced FFL to cill height
- Retain Existing Intake/ extract air duct vent in place of glazed panel
- Blue indicates new windows installed

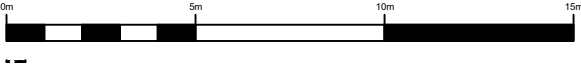

Proposed Rear Elevation 03
Shropshire House
1:200 @ A3

A	05/07/2023	1st & 2nd Floor East	
-	14.06.23	First Issue	CMD
No.	Date	Revisions / Submissions	Revised by



HamburyHirdDesign

Design Firm
HamburyHird Design Ltd.
50-52 Wellsway
Bath
BA2 4SA
Telephone: 01225 336004

Stage
Planning

Project Title
Shropshire House
11-20 Capper Street
London.WC1E 6JA

Drawing Title
Proposed Rear Elevation 03

Project Manager	RH	Project ID	261
Drawn By	CMD	CAD File Name	261_Existing & Proposed External Elevations- Shropshire House.vwx
Reviewed By	RH	Drawing No.	261.103(A)
Date			
Scale	1:200 @ A3		