

10/01/2023 2:14:11 PM 2023/07/31 2:14:11 PM 2023/07/31 2:14:11 PM 2023/07/31 2:14:11 PM
 10/01/2023 2:14:11 PM 2023/07/31 2:14:11 PM 2023/07/31 2:14:11 PM 2023/07/31 2:14:11 PM
 10/01/2023 2:14:11 PM 2023/07/31 2:14:11 PM 2023/07/31 2:14:11 PM 2023/07/31 2:14:11 PM
 10/01/2023 2:14:11 PM 2023/07/31 2:14:11 PM 2023/07/31 2:14:11 PM 2023/07/31 2:14:11 PM

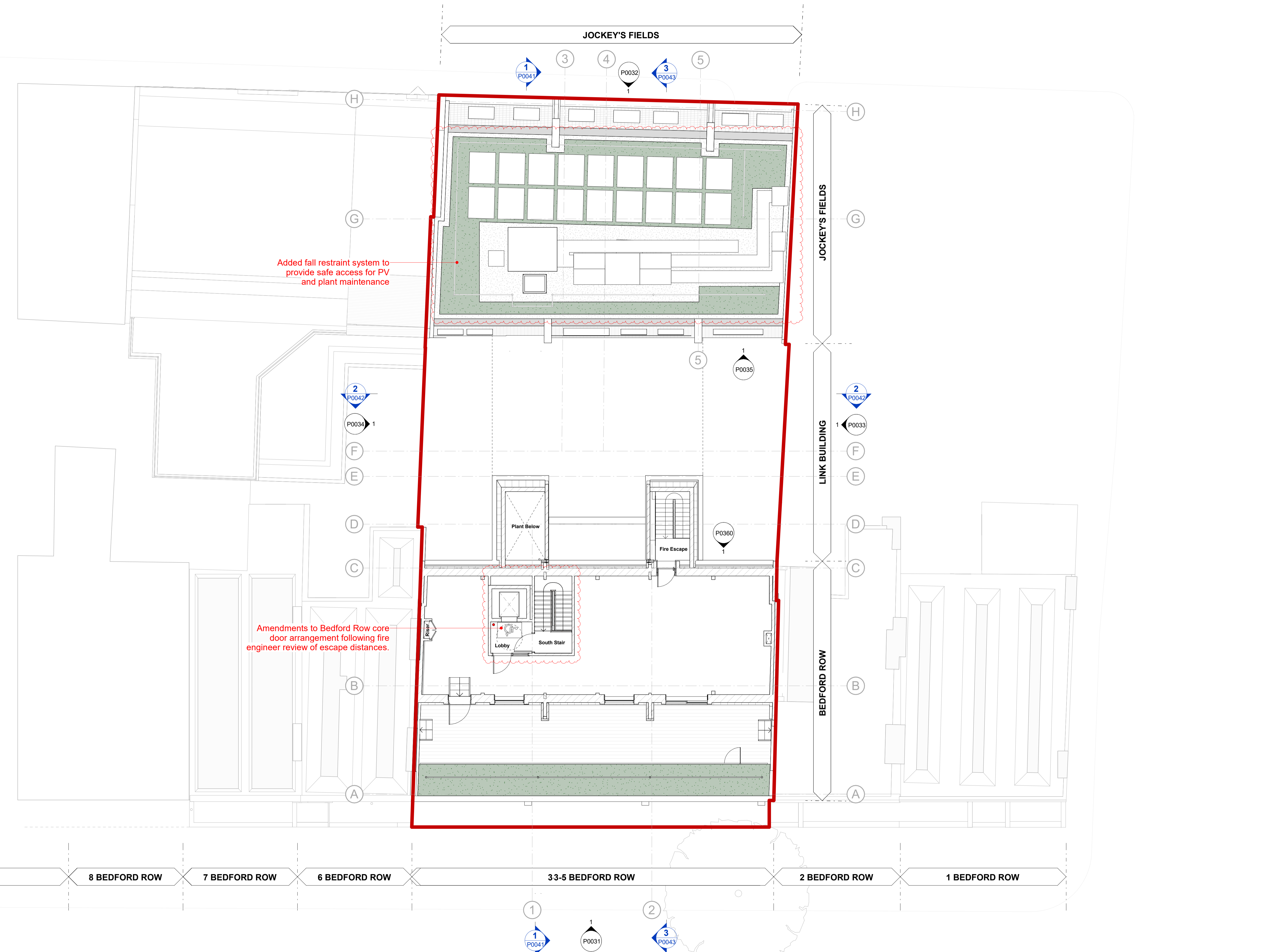

PLANNING NOTES

Architectural Information - the level of detail shown on the drawings is relative to the submission of a PLANNING APPLICATION.

The drawings should therefore not be used for any other purpose without both the prior agreement of the architect, and subsequent checking / development by others.

Dimensions and setting out - Do not scale from this drawing. All dimensions to be checked on site by the contractor and to be his responsibility.

Structures & Construction - these drawings, unless expressly noted otherwise, have not been fully coordinated with a Structural Engineer's input and show indicative construction build-up only.

Building Control - the client / the contractor will liaise directly with Local Authority to ensure the project is completed in accordance with the Building Regulations.

Planning - the client/ the contractor will ensure that the project is completed in accordance with the approved Planning drawings and take responsibility for the discharge of any planning conditions.

Party Walls & Rights to Light - the client/ the contractor will ensure that any notices and consents required are obtained before work commences.

Freeholder / Leaseholder / Restricted covenants / Easement approvals - the client will ensure that any notices and consents required are obtained before work commences.

Archaeological & Ecological - the client/ the contractor will ensure that any notices and consents required are obtained before work commences.

Areas - the areas provided on drawings are rounded to the nearest whole unit. Measurements are based upon received survey information and as such a reasonable allowance should be made for discrepancies or deviations that may occur during construction.

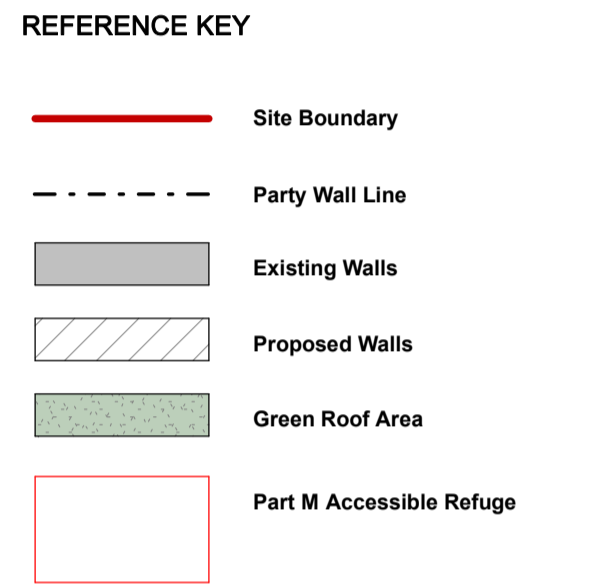

Rev	Date	Description	Author	Checker
C	23.09.2022	Frozen Envelope Design for Planning	GJ	RD
D	13.10.2022	PLANNING - Issued for Planning Application	GJ	RD
E	05.01.2023	Planning Amendments	GJ	RD
F	19.05.2023	PLANNING - Amendments Query to Camden	JL	SD
G	31.07.2023	PLANNING - MMA to 2022.4518.P + 2022.4750.L	GJ	SD

PROPOSED

Project Number Project Name
H571 Bedford Row

Drawing Name
Proposed Fourth Floor Plan

Scale at A1 / A3
1:100 / 1:200

Drawing Number Revision
H571 - HUT - ZZ - 14 - DR - A - P0014 - G