

This drawing is the property of Architon LLP and must not be divulged to anyone, copied or reproduced, or used for marketing, advertising or promotional purposes without the express written permission of Architon LLP.

All dimensions are to be checked on site and not scaled from this drawing. Contractors must verify all dimensions on site before setting out, commencing work or preparing shop drawings. Any discrepancies on this drawing with other contract documentation to be reported immediately for clarification.

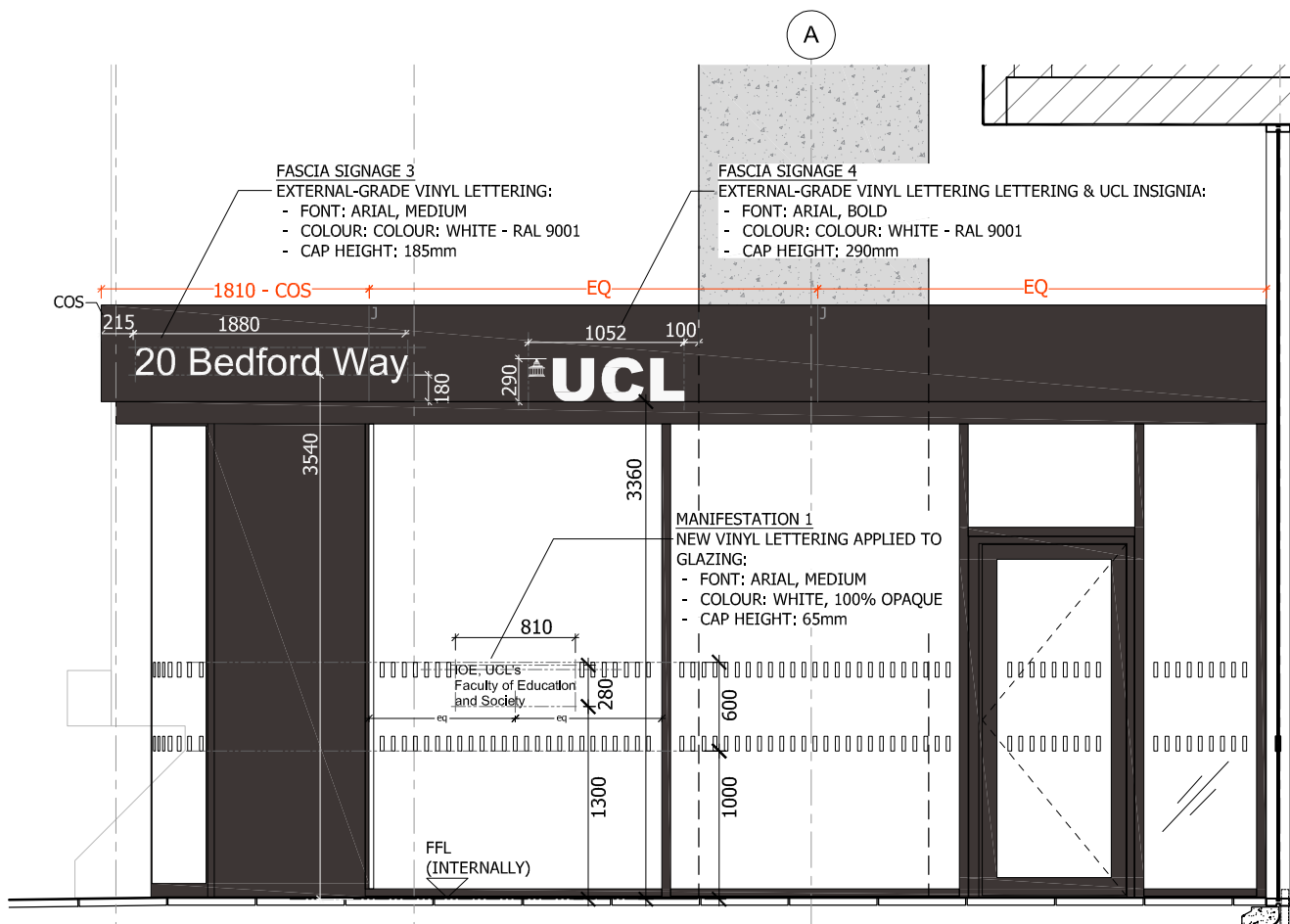

1 L3 Pavilion - North Elevation E1
Proposed Signage 1:50 @ A3

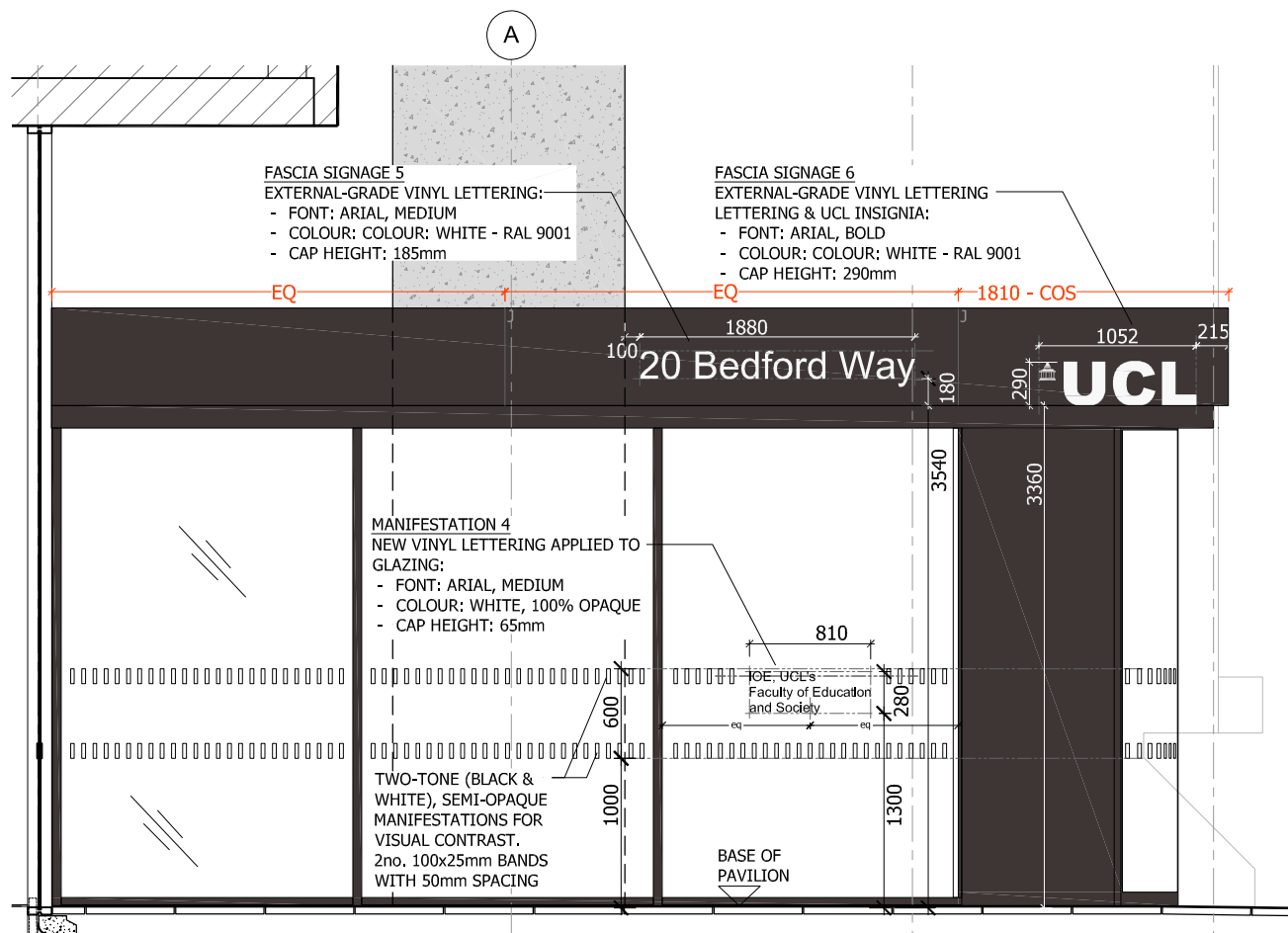

2 L3 Pavilion - South Elevation E3
Proposed Signage 1:50 @ A3

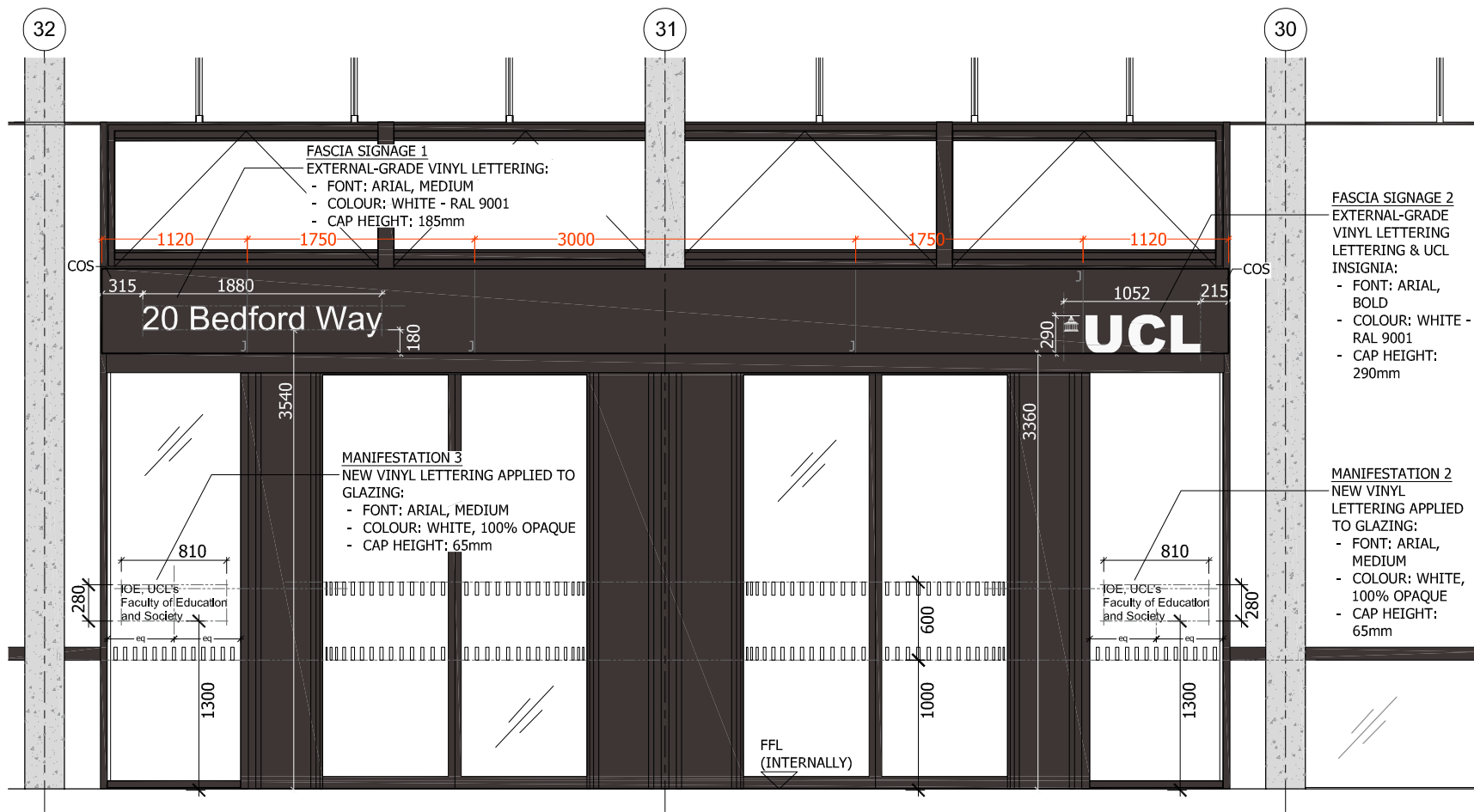

3 L3 Pavilion - East Elevation E2
Proposed Signage 1:50 @ A3

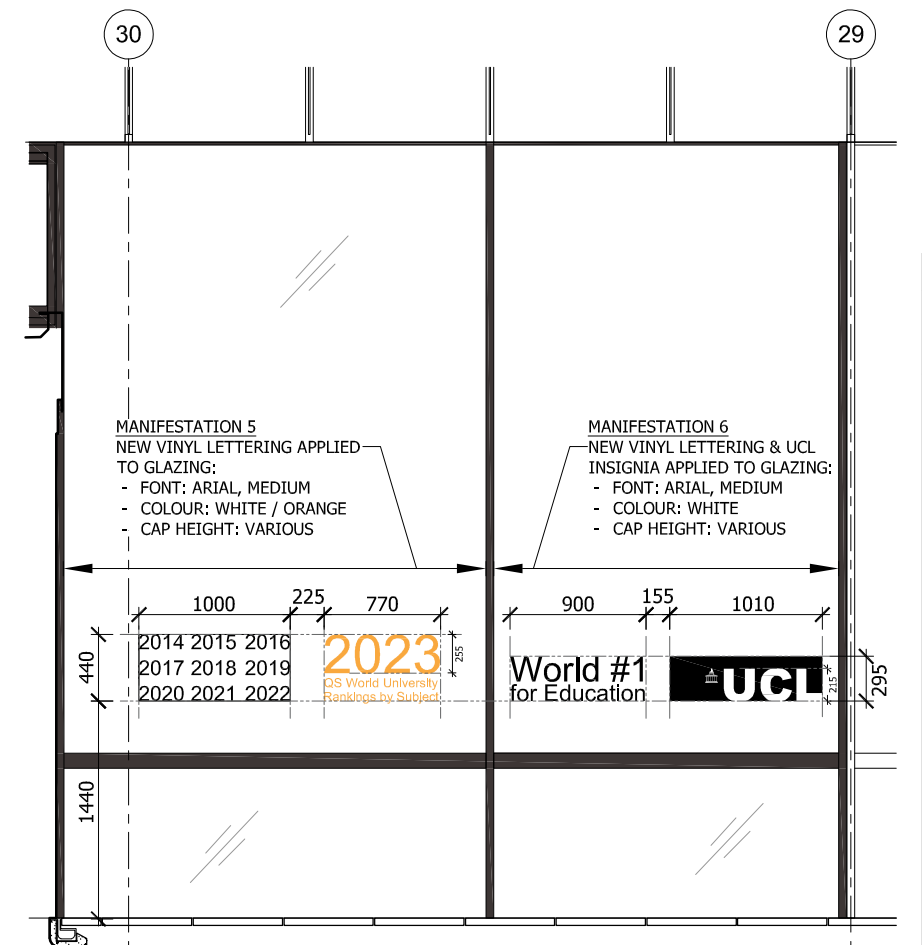

4 L3 Glazing - East Elevation E4
Proposed Signage 1:50 @ A3

PLANNING ISSUE

Rev	Description	Date
P8	UPDATE TO CONFIRM COLOUR	15.08.2023
P7	UPDATED AS CONSULTANT COMMENTS	24.07.2023
P6	UPDATED AS CONSULTANT COMMENTS	06.07.2023
P5	UPDATED AS CONSULTANT COMMENTS	02.06.2023
P4	UPDATED AS CONSULTANT COMMENTS	24.05.2023
P3	UPDATED TO ADDITIONAL INFO	11.05.2023
P2	UPDATED TO SUIT	10.05.2023
P1	ISSUED FOR COMMENT	14.04.2023

overbury Client

Job title
University College London
Institute of Education
Phase 2
20 Bedford Way, WC1H 0AL

Drawing title
Level 3 - Pavilion
Elevations - As Proposed
Planning Application 2F

Scale	Date	Drawn
1:50 @ A3	April 23	MJR

ARCHITON LLP
CHARTERED ARCHITECTS - DESIGN
PLANNING CONSULTANTS - DEVELOPMENT
BUILDING COST MANAGEMENT

UPPER DECK TEL: 01372 745600
17A WEST STREET FAX: 01372 745016
EPSOM KT18 7RL Email: info@architon.com

Drawing No
3147-P6-2307 P8

ARCHITON LLP
certified to:
BS EN ISO 9001
BS EN ISO 14001
IIP Accreditation

