

This drawing is the property of Architon LLP and must not be divulged to anyone, copied or reproduced, or used for marketing, advertising or promotional purposes without the express written permission of Architon LLP.

All dimensions are to be checked on site and not scaled from this drawing. Contractors must verify all dimensions on site before setting out, commencing work or preparing shop drawings. Any discrepancies on this drawing with other contract documentation to be reported immediately for clarification.

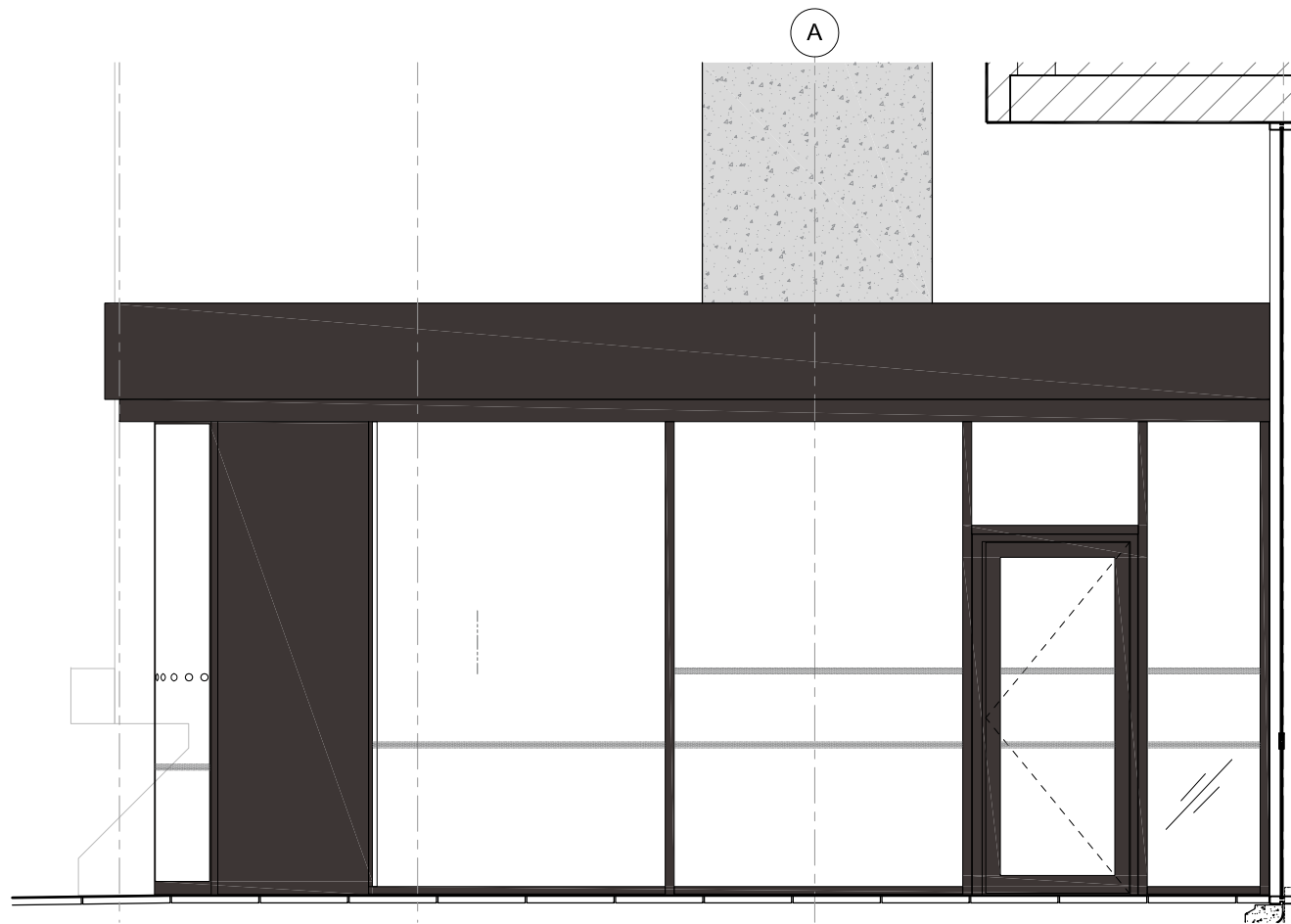

1 L3 Pavilion - North Elevation E1
As Existing 1:50 @ A3

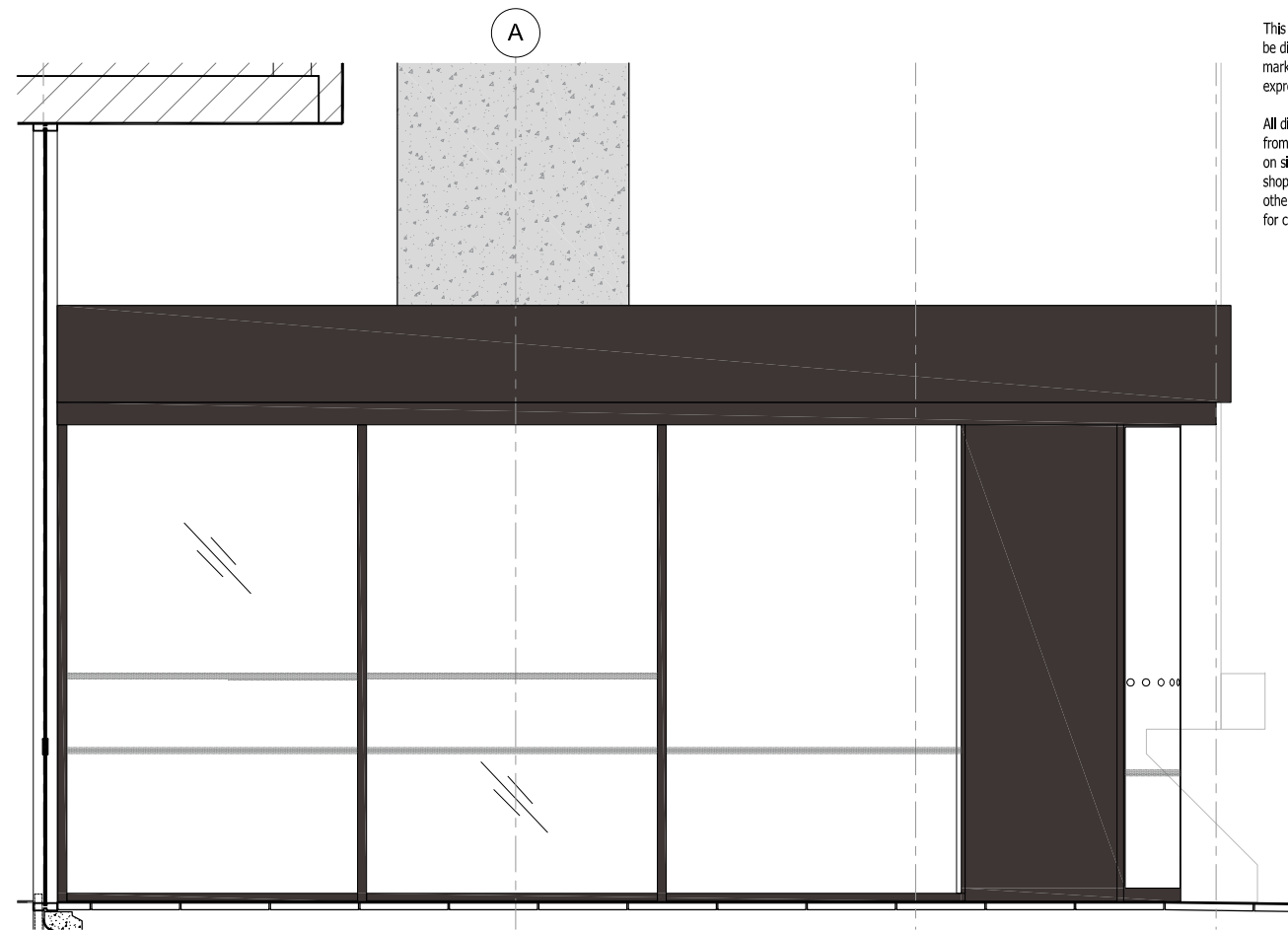

2 L3 Pavilion - South Elevation E3
As Existing 1:50 @ A3

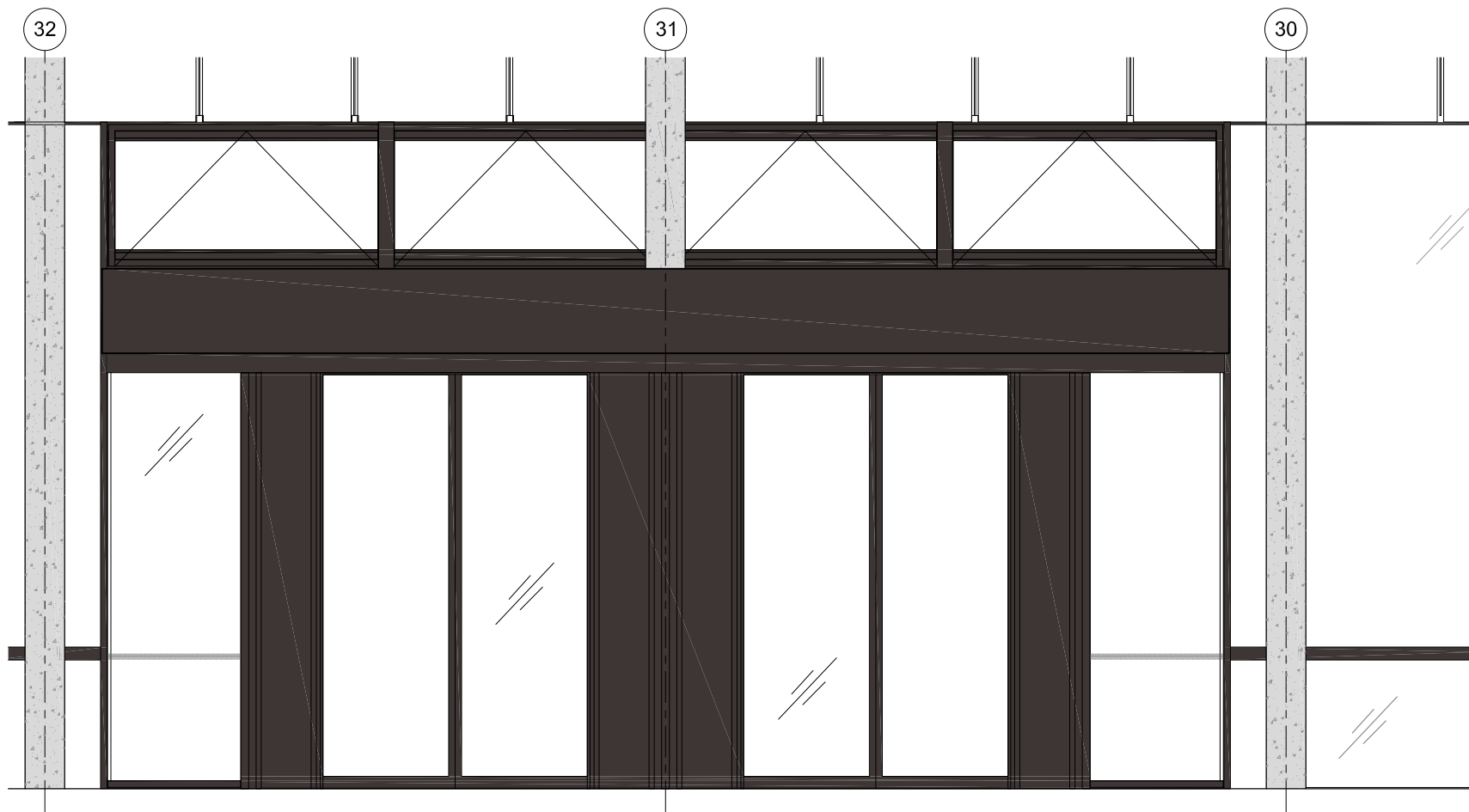

3 L3 Pavilion - East Elevation E2
As Existing 1:50 @ A3

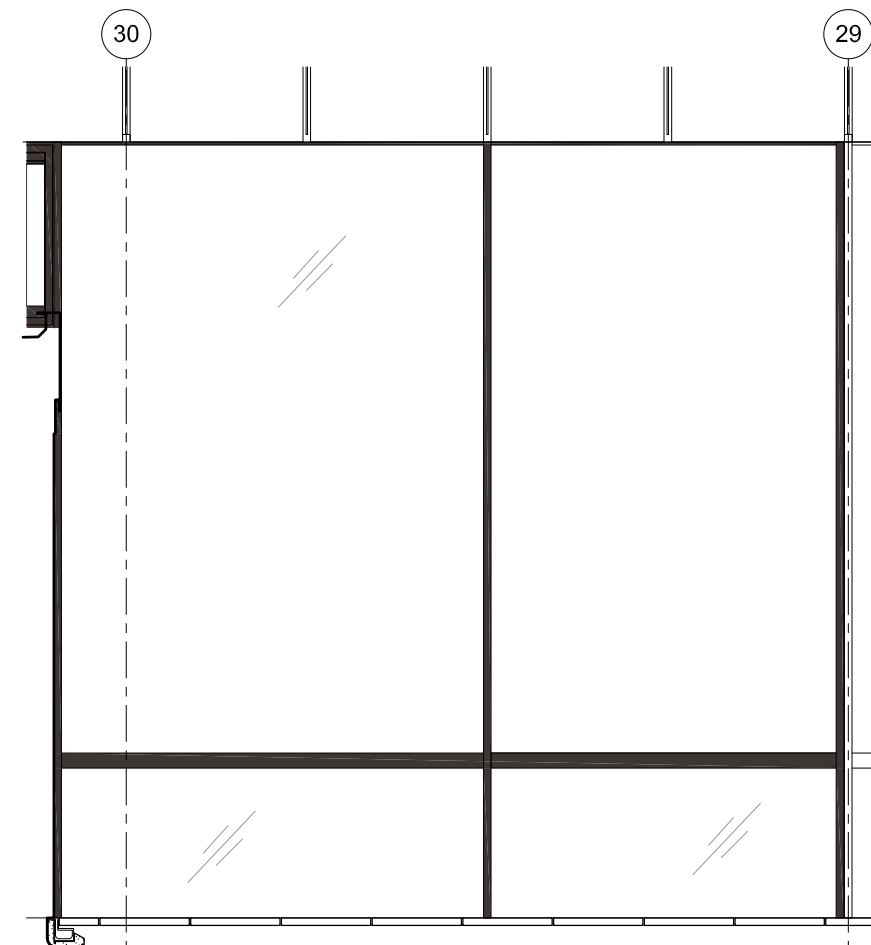

4 L3 Glazing - East Elevation E4
As Existing 1:50 @ A3

PLANNING ISSUE

P2	UPDATED TO SUIT	10.05.2023
P1	ISSUED FOR COMMENT	14.04.2023
Rev	Description	Date



Client
University College London
Institute of Education
Phase 2
20 Bedford Way, WC1H 0AL

Drawing title
Level 3 - Pavilion
Elevations - As Existing
Planning Application 2F

Scale	Date	Drawn
1:50 @ A3	April 23	MJR

ARCHITON LLP
 CHARTERED ARCHITECTS · DESIGN ·
 PLANNING CONSULTANTS · DEVELOPMENT ·
 BUILDING COST MANAGEMENT
 UPPER DECK TEL: 01372 745600
 17A WEST STREET FAX: 01372 745016
 EPSOM KT18 7RL Email: info@architon.com

Drawing No
3147-P6-2306 P2
 ARCHITON LLP
 certified to:
 BS EN ISO 9001
 BS EN ISO 14001
 IIP Accreditation