

01 Proposed Elevation
Scale: 1:20

Neatly clip together and
tidy existing loose cables

New aluminium flashing
to replace existing

New linear static LED
illumination channel,
concealed within new timber
channel to top of fascia

Remove existing awning,
light fixtures & external
grille; repair timber fascia
signboard

New painted lettering,
property number &
graphics

Decoration of existing
timber shopfront and
entrance doors

Decoration of existing
masonry elements

Decoration of existing
masonry surrounds

New internal roller shutter

New clear security glazing

Decoration of existing
timber shopfront

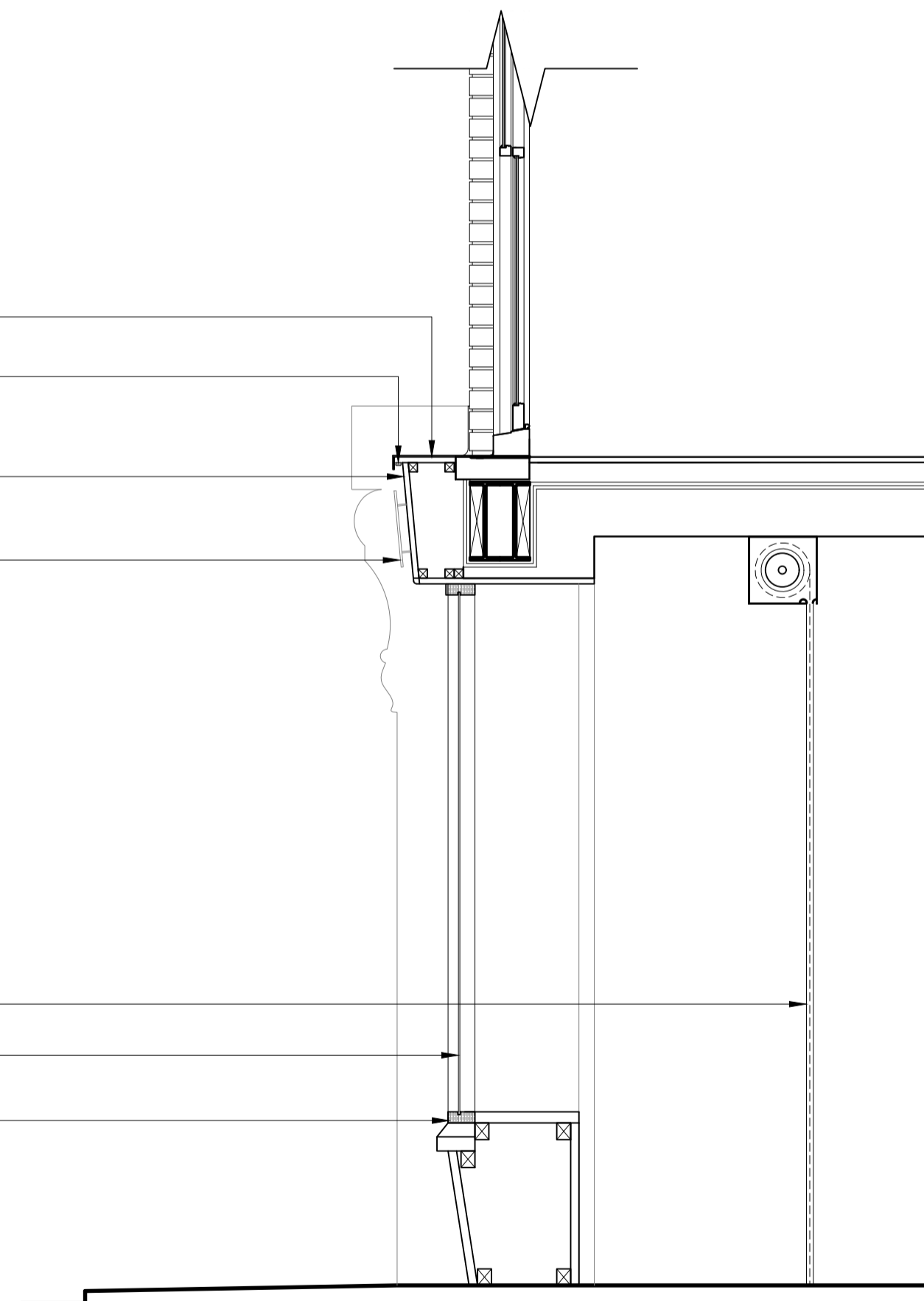

02 Proposed Section
Scale: 1:20

jk

Client

Euston Town BID

Project name

Drummond Street

Project number

178

Drawing name

Proposed Elevation and Section,
no. 102 Drummond Street

Drawing number

102-200

Scale

1:20

Revision

-

Drawing status

Planning

Page size

A1

Date

11.08.23

Drawn by

AJ

Checked by

RB

Do not scale from this drawing. Report any discrepancies. Copyright
owned by Jan Kattein Architects.

Scale at 1:20

0 0.2 0.5 1m

JAN KATTEIN ARCHITECTS

277 New North Road
London N1 7AA / UK
+44 (0)20 7704 0604

www.jankattein.com / mail@jankattein.com