

**01 EXISTING SECTIONAL ELEVATION**  
SCALE 1:100 @A3

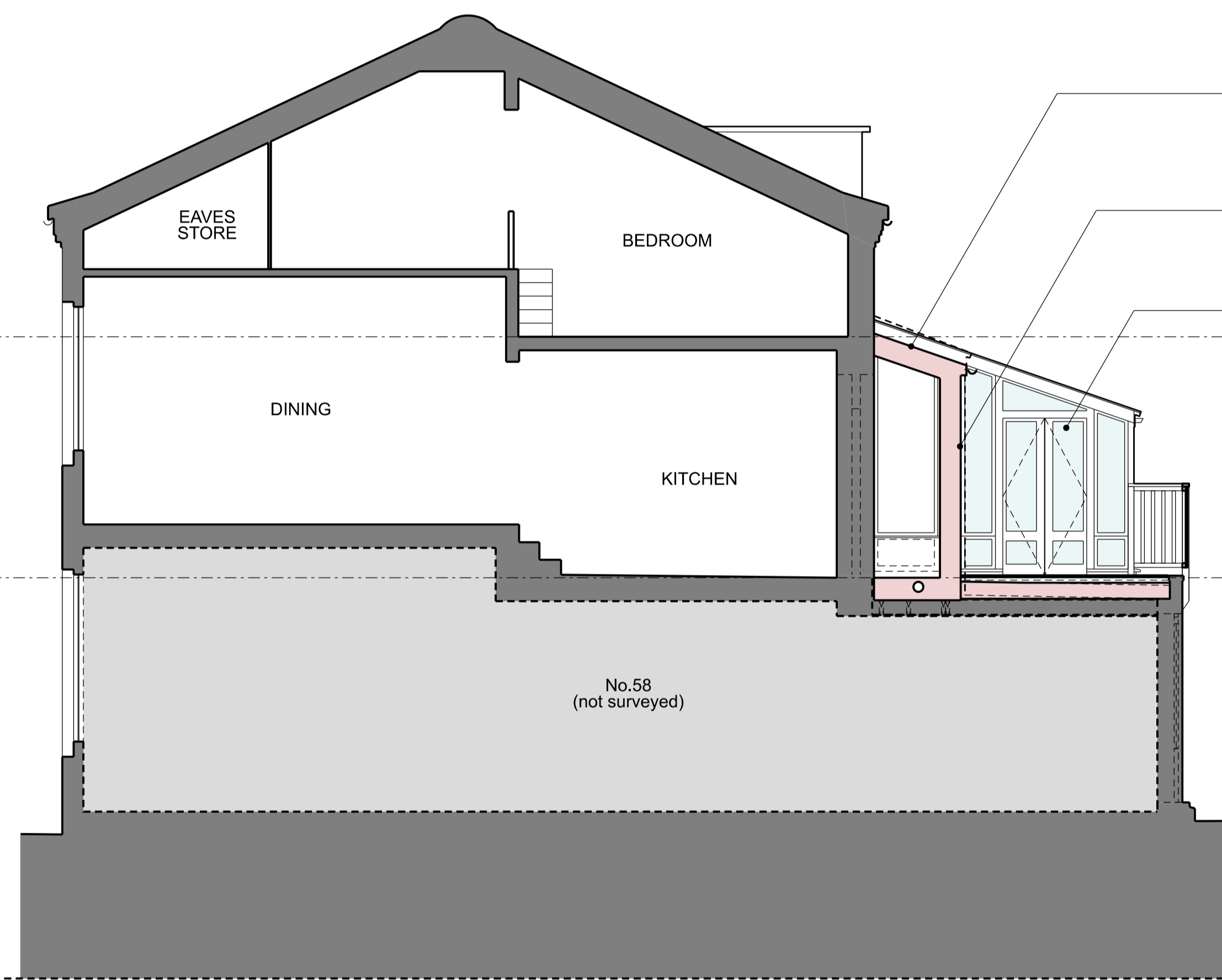

**02 PROPOSED SECTIONAL ELEVATION**  
SCALE 1:100 @A3

- PITCHED ROOF VALLEY**  
Formed between the conservatory and masonry bay to eliminate a tight area which is difficult to access and maintain.
- LEAD-LINED INFILL**  
Set back from the adjacent masonry bay.
- CONSERVATORY DOORS**  
To achieve a head height of 2m.

**MASONRY PROJECTION BEHIND**  
Shown dashed.

**PLANNING**

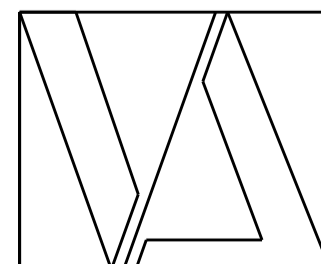

DO NOT SCALE OFF THIS DRAWING FOR CONSTRUCTION  
Dimensions, areas and levels where given are only approximate and subject to site survey. All dimensions are to be checked on site. Any discrepancies or variations are to be reported to the architect before work commences.  
This drawing is to be read in conjunction with the architectural specification (where provided) and all relevant consultants and / or specialists drawings / documents. Any discrepancies, proposed variations or clarifications required are to be reported to the architect BEFORE THE WORK COMMENCES.  
Electronic data / drawings are issued as "read only" and should not be interrogated for measurement. All dimensions and levels should be read, only from those values stated in text, on the drawing.  
© Vickers Architects Ltd

- █ EXISTING
- █ PROPOSED
- - - DEMOLITION

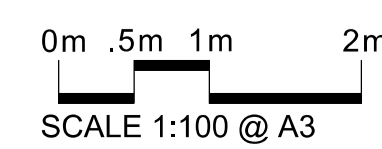

Rev	Date	Description	By
00	28.06.2023	FOR CLIENT REVIEW	SV
01	18.08.2023	FOR PLANNING (CLIENT REVIEW)	SV
02	22.08.2023	FOR PLANNING	SV

**VICKERS ARCHITECTS**  
www.vickersarchitects.com t: 07985-985-875 a: 12 Avondale Road, London, N15 3J

Site:	58A DARTMOUTH PARK ROAD, LONDON, NW5 1SN
Project:	CONSERVATORY REPLACEMENT
Title:	CONSERVATORY SECTION
Scale @ A1:	1:50
Scale @ A3:	1:100
Project No:	075-VA

Drawing No:  
**401**  
Rev:  
**02**