

01 SITE LOCATION PLAN  
SCALE 1:1250 @A3

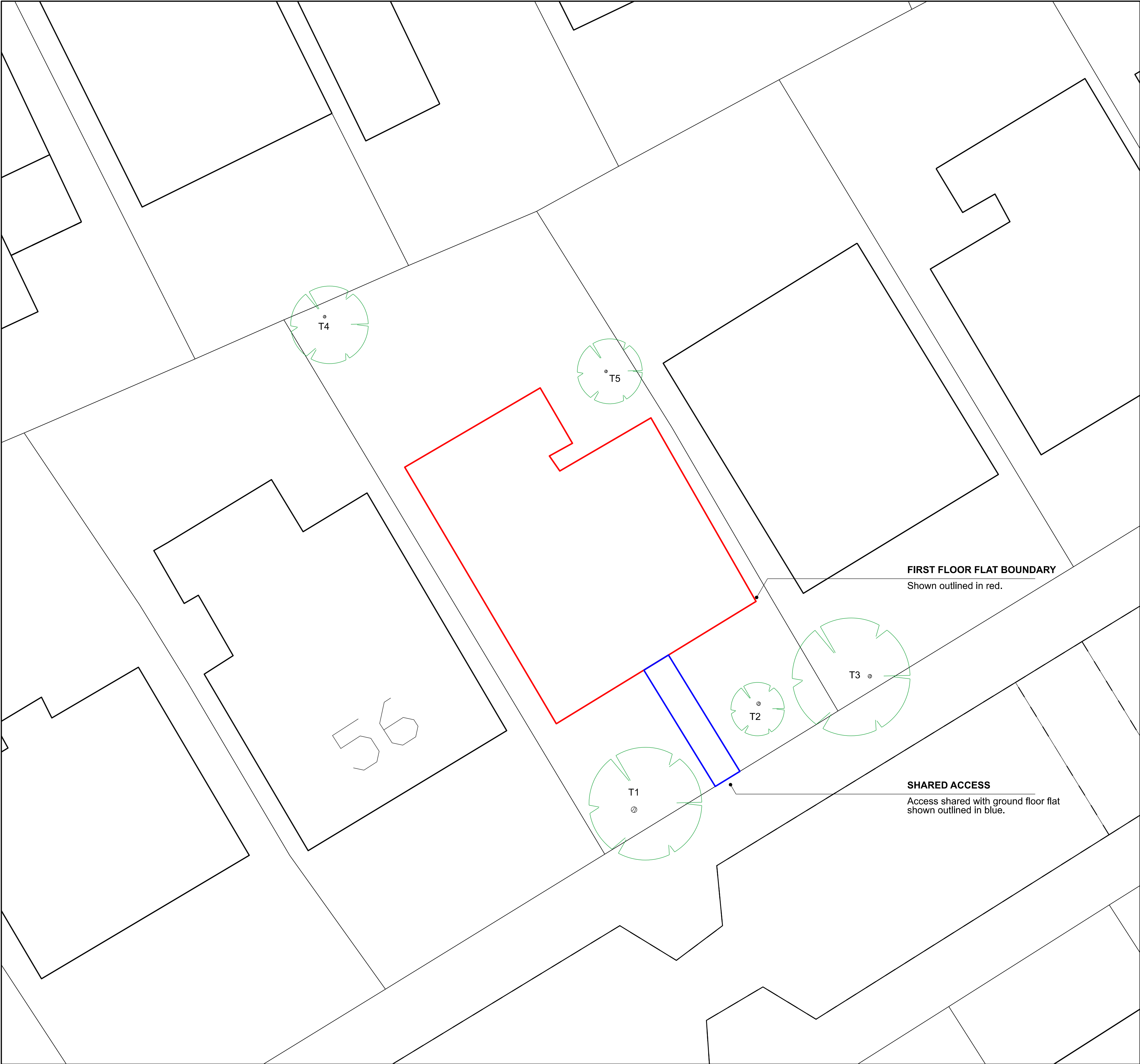

02 EXISTING SITE BLOCK PLAN  
SCALE 1:200 @A3

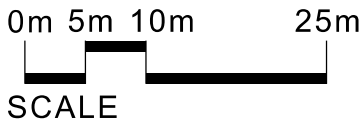
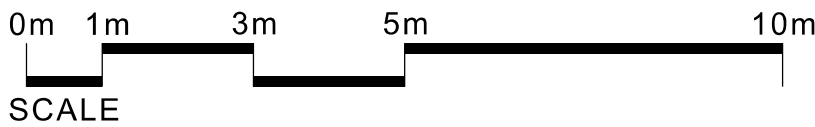

The Ordnance Survey information is provided by Streetwise.Net.  
© Crown Copyright and database rights 2023 OS 100047474.

PLANNING

DO NOT SCALE OFF THIS DRAWING FOR CONSTRUCTION

Dimensions, areas and levels where given are only approximate and subject to site survey. All dimensions are to be checked on site. Any discrepancies or variations are to be reported to the architect before work commences.

This drawing is to be read in conjunction with the architectural specification (where provided) and all relevant consultants and / or specialists drawings / documents. Any discrepancies, proposed variations or clarifications required are to be reported to the architect BEFORE THE WORK COMMENCES.

Electronic data / drawings are issued as "read only" and should not be interrogated for measurement. All dimensions and levels should be read, only from those values stated in text, on the drawing.

© Vickers Architects Ltd

EXISTING

PROPOSED

DEMOLITION

Rev	Date	Description	By
00	16.08.2023	FOR PLANNING	SV

**VICKERS ARCHITECTS**

w: [www.vickersarchitects.com](http://www.vickersarchitects.com) t: 07985-985-875 a: 12 Avondale Road, London, N15 3SJ

Site:	58A DARTMOUTH PARK ROAD, LONDON, NW5 1SN
Project:	CONSERVATORY REPLACEMENT
Title:	EXISTING OS SITE LOCATION AND BLOCK PLAN
Scale @ A1:	VARIES
Scale @ A3:	VARIES
Project No:	075-VA-

Drawing No:

100

Rev:

00