

GENERAL NOTES:
 DO NOT SCALE FROM DRAWINGS.
 NOTIFY ARCHITECT OF ANY DISCREPANCIES IF IN DOUBT ASK.

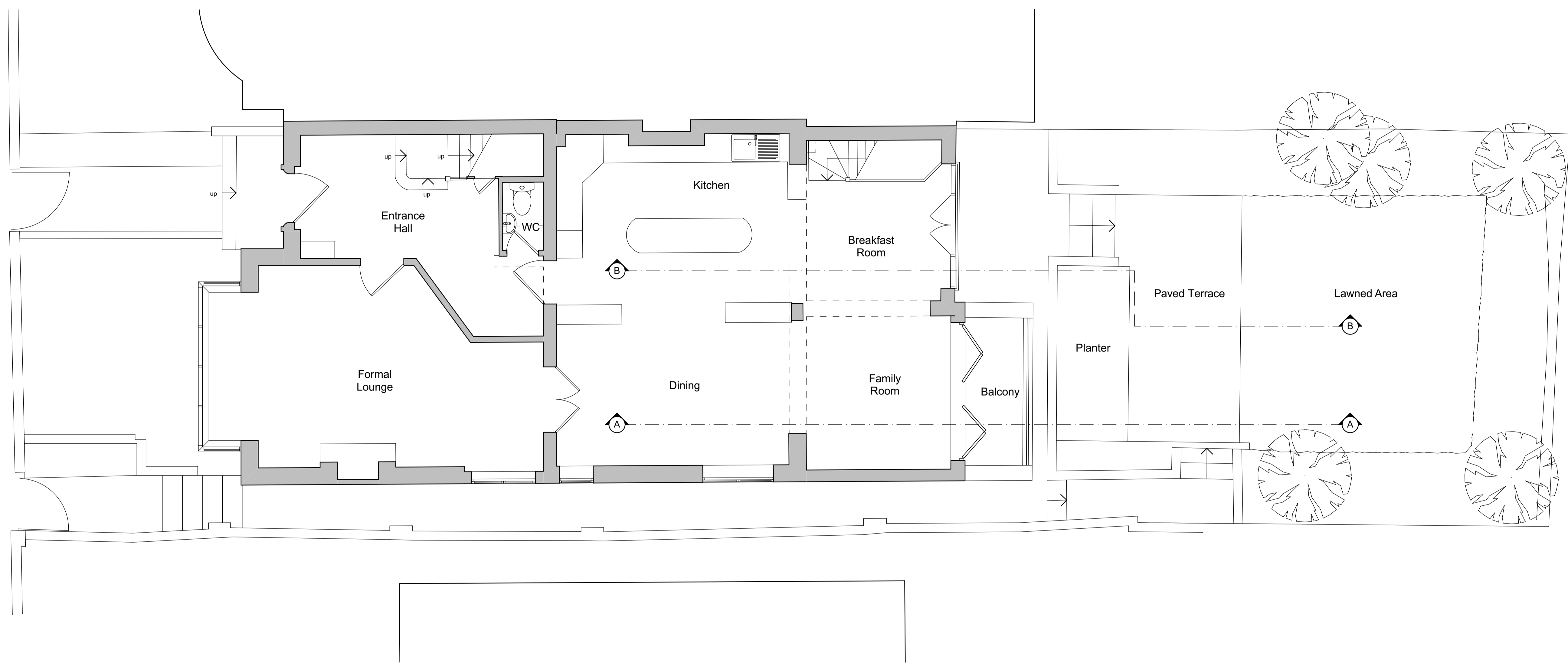
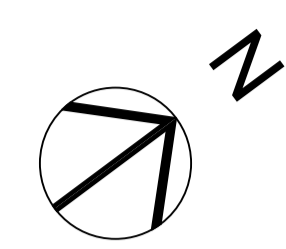

Rev	Description	Date
-	Submitted for planning consent	21/08/23

GC||AD
 51 Grove Road, Wimbledon, SW19 1BJ

Client: Olga Borovskikh & Alexandr Migita
 Address: 16 Eldon Grove NW3 5PT
 Project: Eldon Grove
 Project No: DKR01
 Stage: Planning
 Title: GF Existing Plan

Client	Discipline	Zone	Level	Type	Sheet	Number
DKR01	GC	ZZ	GF	DP	A	100

Date: 21/08/23 Scale: 1:50 Rev: -

COPYRIGHT OF THIS DRAWING IS RESERVED BY GCAD. THIS DRAWING IS ISSUED ON CONDITION THAT IT IS NOT COPIED, REPRODUCED OR DISCLOSED TO A THIRD PARTY, EITHER WHOLLY OR IN PART WITHOUT THE EXPRESS CONSENT IN WRITING BY GCAD.

